

# FLUIDO+ 70

MAX 70 Kg - 154 lbs

Porte - Doors

## PORTE IN VETRO / GLASS DOORS Soluzioni e Profili - Solutions and Profiles

### SCORREVOLE A SOFFITTO

Sliding on Ceiling

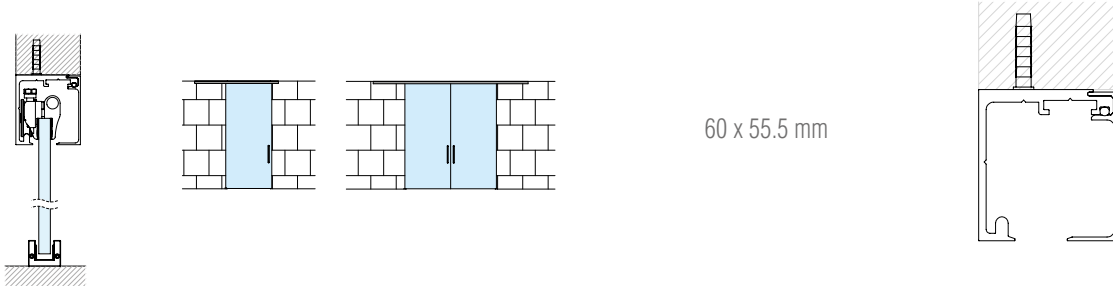

### SCORREVOLE A PARETE

Sliding on Wall

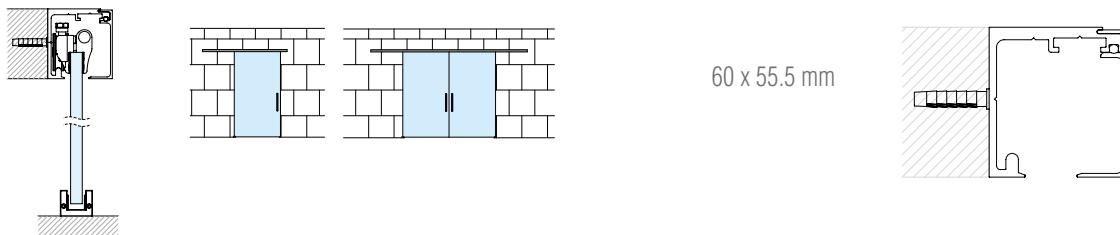

### SCORREVOLE SU VETRO FISSO

Sliding on Sidelight

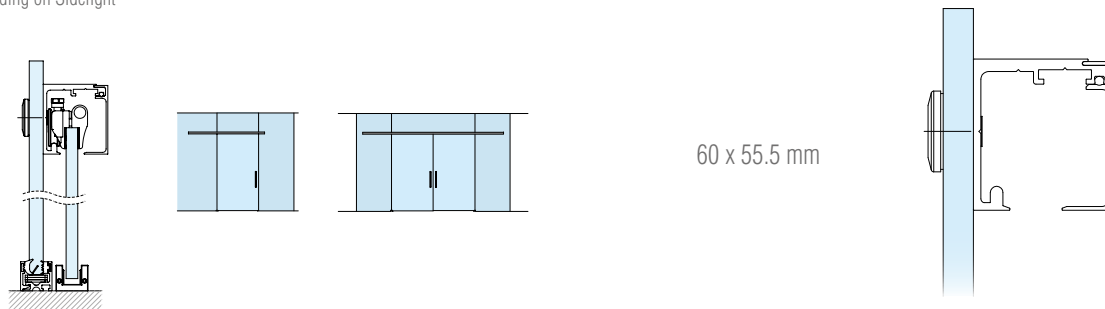

### SCORREVOLE A SOFFITTO CON FISSO

Sliding on Ceiling with Sidelight

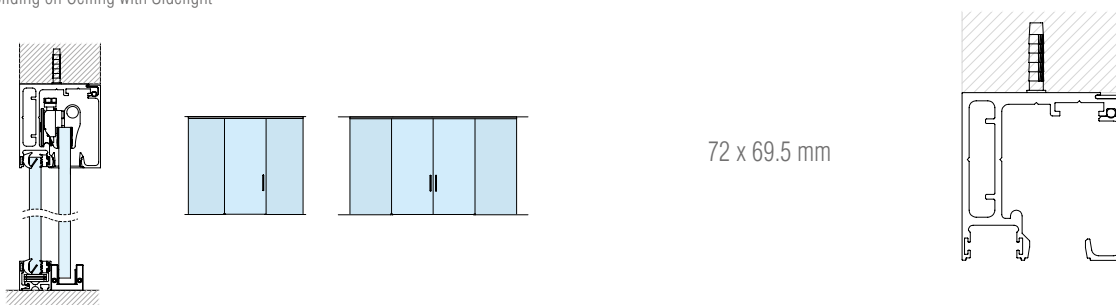

# FLUIDO+ 70

 **70 Kg - 154 lbs**

 **Porte - Doors**

## PORTE IN VETRO / GLASS DOOR Soluzioni e Profili - Solutions and Profiles

### SCORREVOLE A FALSO SOFFITTO

Sliding on False Ceiling

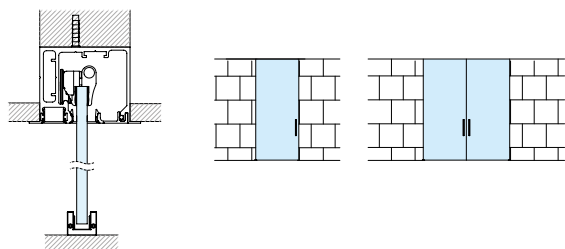

85,4 x 72 mm

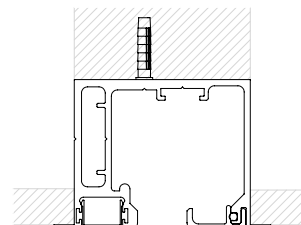

### SCORREVOLE A FALSO SOFFITTO CON FISSO

Sliding on False Ceiling with Sidelight

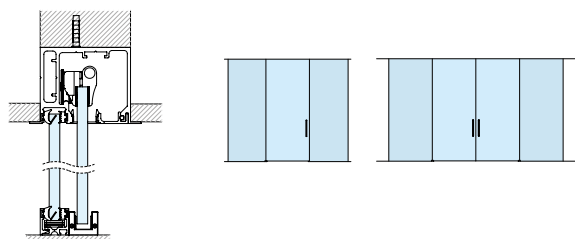

85,4 x 72 mm

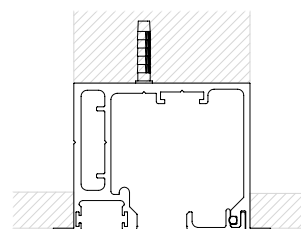

### INSTALLAZIONE CON SUPPORTO A PARETE

Installation with Supports on Wall

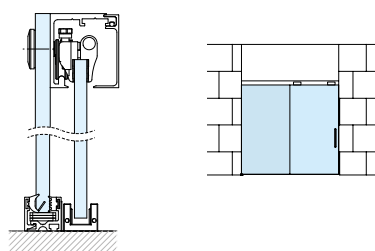

72 x 69.5 mm

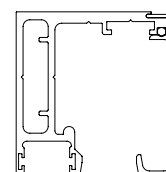

### INSTALLAZIONE CON SUPPORTO A PARETE

Installation with Supports on Wall

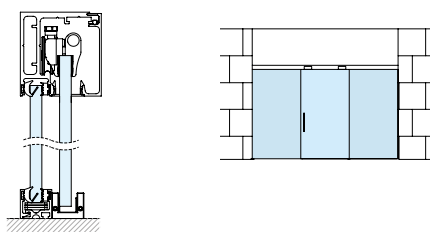

72 x 69.5 mm

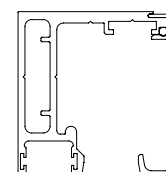

SCORREVOLI  
SLIDING

# FLUIDO+ 70

MAX 70 Kg - 154 lbs

Porte - Doors

## PORTE IN LEGNO / WOODEN DOORS Soluzioni e Profili - Solutions and Profiles

### SCORREVOLE A SOFFITTO - PORTA IN LEGNO

Sliding on Ceiling - Wooden Door

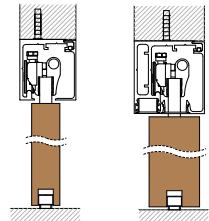

◀ < 40mm      ▶ > 40mm

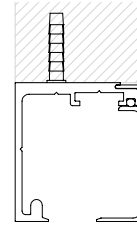
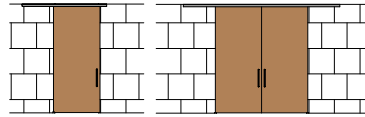

60 x 55.5 mm

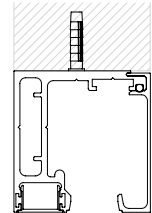

72 x 69.5 mm

### SCORREVOLE A PARETE - PORTA IN LEGNO

Sliding on Wall - Wooden Door

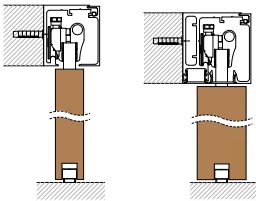

◀ < 40mm      ▶ > 40mm

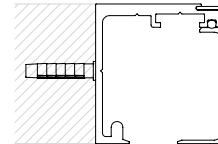
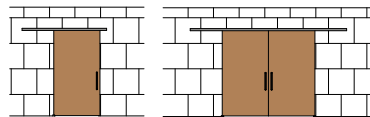

60 x 55.5 mm

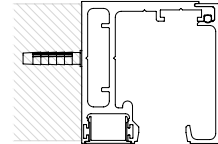

72 x 69.5 mm

### SCORREVOLE A SOFFITTO - PORTA IN LEGNO CON FISSO

Sliding on Ceiling - Wooden Door with Sidelight

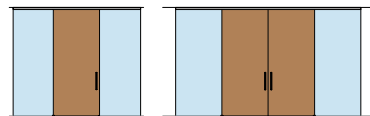
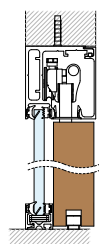



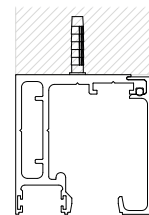











72 x 69.5 mm



## FLUIDO+ 70

## Dettagli Tecnici - Technical details



 <b>PORTATA</b> Weight	70kg per porta / for door 154lbs			
 <b>SPESSORE VETRO</b> Glass thickness	8 ÷ 12 mm 5/16" to 1/2"			
 <b>SPESSORE PORTA IN LEGNO</b> Wooden door thickness	28 ÷ 50 mm 1 1/8" to 1 15/16"			
 <b>REGOLAZIONE IN ALTEZZA</b> Height adjustment	± 3 mm 1/8"			
 <b>DISTANZA A PARETE</b> Wall distance	19 mm 3/4"			
 <b>DISTANZA TRA ANTA E VETRO FISSO</b> Distance between door and sidelight	14.2 ÷ 16.2 mm 9/16" to 5/8"			
 <b>INSTALLAZIONE A VETRO</b> Glass installation	✓			
 <b>INSTALLAZIONE A FALSO SOFFITTO</b> False ceiling installation	✓			
 <b>INSTALLAZIONE TRA PARETI</b> Installation between walls	✓			
 <b>SOFTCLOSE</b> Soft close	Doppio / Double			
 <b>DIMENSIONI MINIME (doppio Softclose)</b> Minimum dimensions (double soft close)	660 mm 26"			
 <b>RETAINER MECCANICO</b> Mechanical retainer	Doppio / Double			
 <b>DIMENSIONI MINIME (doppio Retainer)</b> Minimum dimensions (double Retainer)	450 mm 17 11/16"			
 <b>FINITURE</b> Finishes	<table border="1"> <tbody> <tr> <td><b>02</b> Ossidato naturale Natural oxidized</td> <td><b>05</b> Ossidato nero Black oxidized</td> <td><b>13</b> PVD simil inox similar PVD stainless steel</td> </tr> </tbody> </table>	<b>02</b> Ossidato naturale Natural oxidized	<b>05</b> Ossidato nero Black oxidized	<b>13</b> PVD simil inox similar PVD stainless steel
<b>02</b> Ossidato naturale Natural oxidized	<b>05</b> Ossidato nero Black oxidized	<b>13</b> PVD simil inox similar PVD stainless steel		



**CERTIFICAZIONE DURABILITÀ  
CICLI CORROSIONE**  
Durability certification  
Corrosion cycles

**DURABILITÀ (100.000 Cicli)**  
Durability (100.000 Cycles)

**PESO DELLA PORTA (da 51 a 100 kg)**  
Door mass (from 51 up to 100 kg)

**SICUREZZA (Grado 1 per tutti gli scorrevoli)**  
Safety (All sliding must be grade 1)

**RESISTENZA ALLA CORROSIONE (Alta resistenza)**  
Corrosion resistance (High resistance)

**CATEGORIA DELLA PORTA (Porta scorrevole)**  
Category of door (Sliding door)

**FRIZIONE INIZIALE VALORE MASSIMO CONSENTITO (40N)**  
Initial friction maximum permitted value (40N)

according to  
**EN1527**

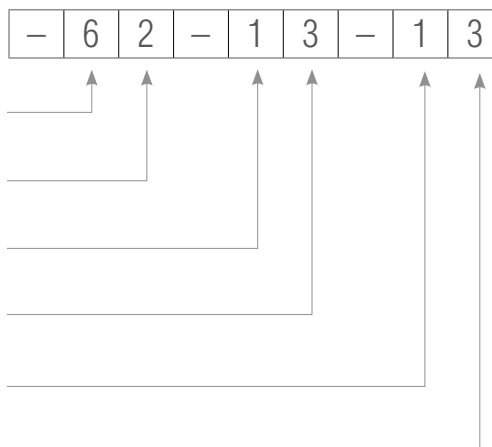

# FLUIDO+ 70 A SOFFITTO/PARETE • ON CEILING/WALL

MAX 70 Kg - 154 lbs

Porte - Doors

**KB070CS0/2 = 2 m    KB070CS0/3 = 3 m**



- Kit scorrevole parete/soffitto con doppio soft-close.
- Kit corredizo de pared / techo con doble Soft-close
- Sliding wall / ceiling kit with double soft-close
- Schiebewand- / Deckensatz mit doppeltem Soft-Close
- Kit mur / plafond coulissant à double Soft-Close.



TAPPI NON INCLUSI - CAPS NOT INCLUDED

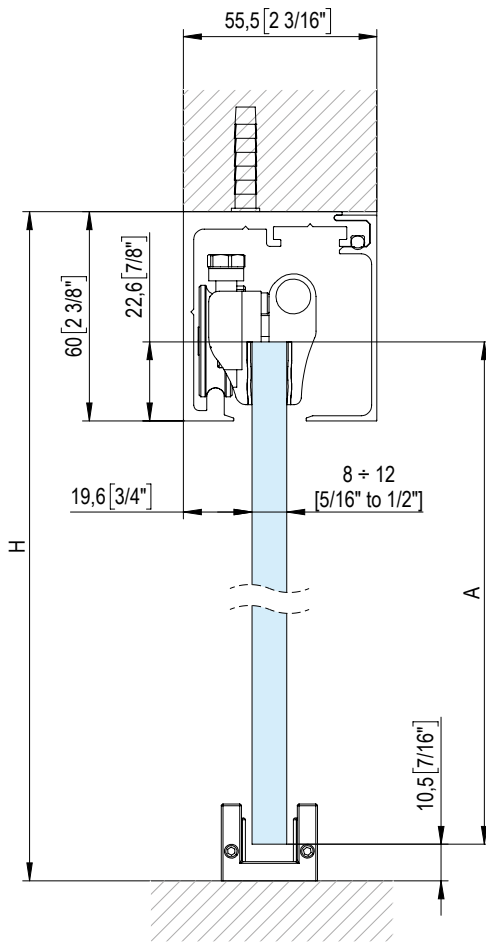

$$A = H - 48$$

$$[A = H - 1 \frac{7}{8} \text{\"}]$$

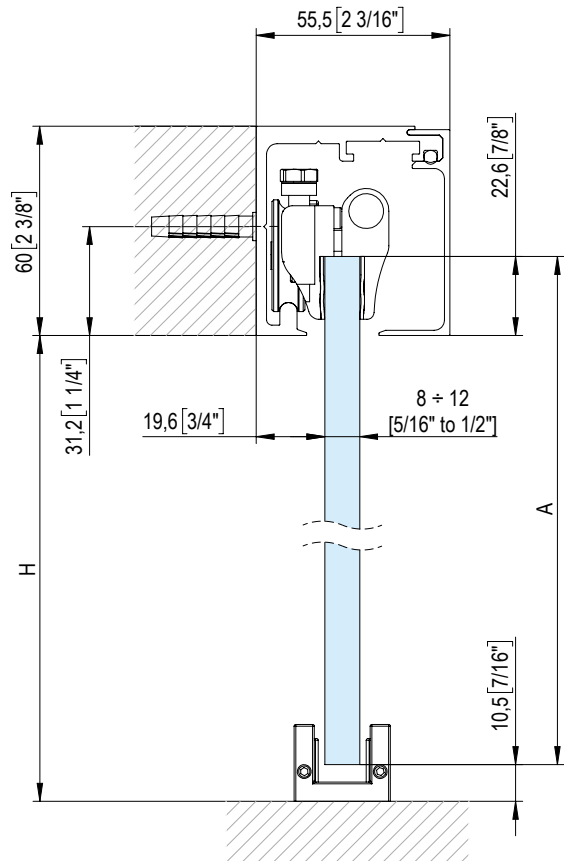

$$A = H + 12$$

$$[A = H + \frac{1}{2} \text{\"}]$$



L'installazione dei Fluido+ 70, 110 e 150 non necessita di forature sul vetro • The installation of Fluido+ 70, 110 and 150 does not need holes on the glass

**FLUIDO+ 70** A SOFFITTO/PARETE - ON CEILING/WALL

MAX 70 Kg- 154 lbs

Porte - Doors

**KB070CM0/2 = 2 m    KB070CM0/3 = 3 m**

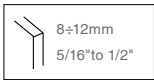

- Kit scorrevole parete/soffitto con retainer e stop meccanico.
- Kit corredizo de techo / pared con retenedor tope mecánico
- Sliding wall / ceiling kit with retainer and mechanical stop
- Schiebewand- / Deckensatz mit Halterung und mechanischem Anschlag
- Kit mur / plafond coulissant avec arrêtoir et butée mécanique



TAPPI NON INCLUSI - CAPS NOT INCLUDED

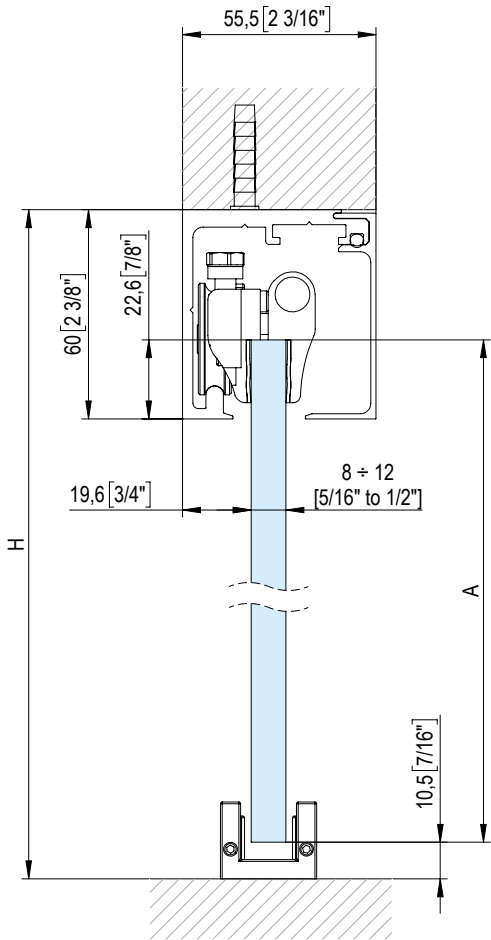

$A = H - 48$   
 $[A = H - 1 7/8"]$

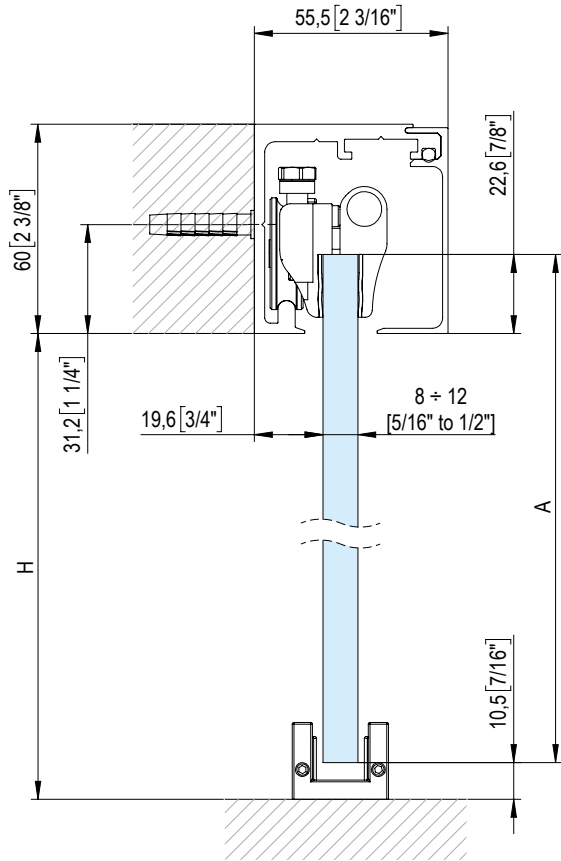

$A = H + 12$   
 $[A = H + 1/2"]$

SCORREVOLI  
SLIDING

**i** L'installazione dei Fluido+ 70, 110 e 150 non necessita di forature sul vetro • The installation of Fluido+ 70, 110 and 150 does not need holes on the glass

# FLUIDO+ 70 SU VETRO FISSO • ON SIDELIGHT

**MAX** 70 Kg - 154 lbs

**Porte - Doors**

**KB070SS0/2 = 2 m    KB070SS0/3 = 3 m**

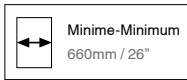

- Kit scorrevole su vetro fisso con doppio soft-close.
- Kit corredizo sobre vidrio fijo con doble Soft-close
- Sliding kit on fixed glass with double soft-close
- Schiebesatz auf festem Glas mit doppeltem Soft-Close
- Kit coulissant sur verre fixe avec double Soft-Close



**TAPPI NON INCLUSI - CAPS NOT INCLUDED**

★ Foro per BF70 - Hole for BF70 Ø 20 (13/16")

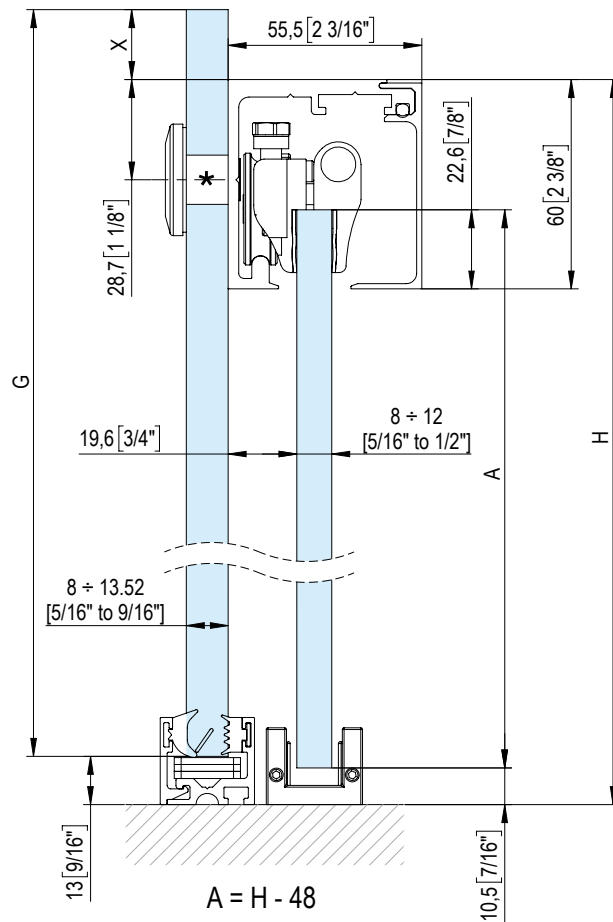

$$A = H - 48$$

$$[A = H - 1 7/8"]$$

$$G = H + X - 13$$

$$[G = H + X - 1/2"]$$

**NON INCLUSI - NOT INCLUDED**

P20EJ0810/6    P20EJ1113/6    P20E29/58

Vedere scheda catalogo P20E nella sezione PARTIZIONI  
See P20E technical sheet in PARTITIONING section



L'installazione dei Fluido+ 70, 110 e 150 non necessita di forature sul vetro • The installation of Fluido+ 70, 110 and 150 does not need holes on the glass

**FLUIDO+ 70 SU VETRO FISSO - ON SIDELIGHT**

MAX 70 Kg - 154 lbs

Porte - Doors

**KB070SM0/2 = 2 m    KB070SM0/3 = 3 m**

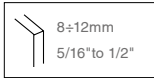

- Kit scorrevole su vetro fisso con retainer e stop meccanico.
- Kit corredizo sobre vidrio fijo con retenedor y tope mecánico
- Sliding kit on fixed glass with retainer and mechanical stop
- Schiebesatz auf festem Glas mit Halter und mechanischem Anschlag
- Kit coulissant sur verre fixe avec arrêtoir et butée mécanique



TAPPI NON INCLUSI - CAPS NOT INCLUDED

★ Foro per BF70 - Hole for BF70 Ø 20 (13/16")

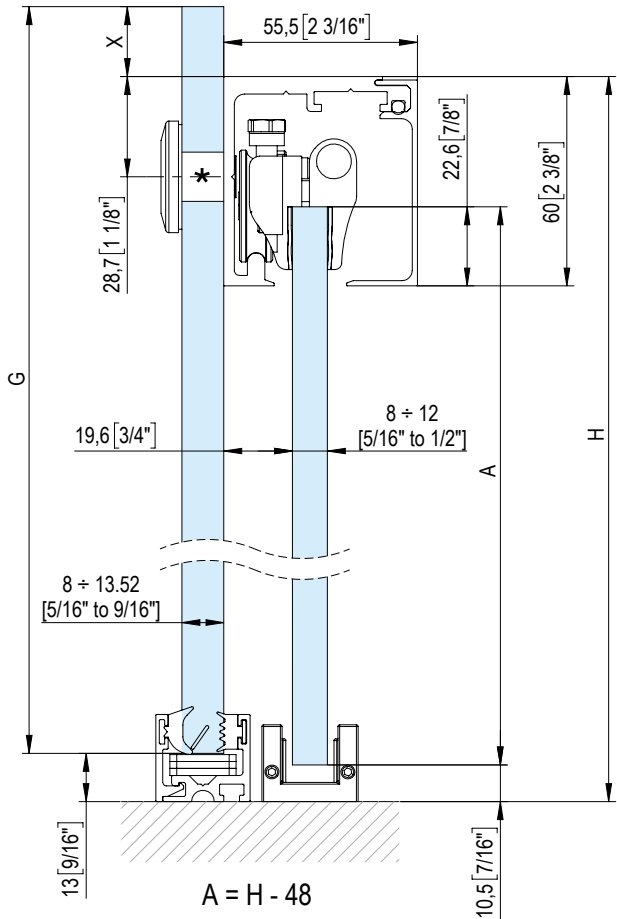

**NON INCLUSI - NOT INCLUDED**

P20EJ0810/6	P20EJ1113/6	P20E29/58

Vedere scheda catalogo P20E nella sezione PARTIZIONI  
See P20E technical sheet in PARTITIONING section

$A = H - 48$   
 $[A = H - 1 7/8"]$   
 $G = H + X - 13$   
 $[G = H + X - 1/2"]$

SCORREVOLI  
SLIDING

**i** L'installazione dei Fluido+ 70, 110 e 150 non necessita di forature sul vetro • The installation of Fluido+ 70, 110 and 150 does not need holes on the glass



# FLUIDO+ 70 A SOFFITTO CON FISSO - ON CEILING WITH SIDELIGHT

MAX 70 Kg - 154 lbs

Porte - Doors

KB070FS0/2 = 2 m    KB070FS0/3 = 3 m

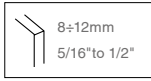

- Kit scorrevole a soffitto con fisso, con doppio soft-close.
- Kit de techo corredizo fijo con doble Soft-close
- Fixed sliding ceiling kit with double soft-close
- Festes Schiebedeckenset mit doppeltem Soft-Close
- Kit plafond fixe coulissant avec à double Soft-Close



TAPPI NON INCLUSI - CAPS NOT INCLUDED

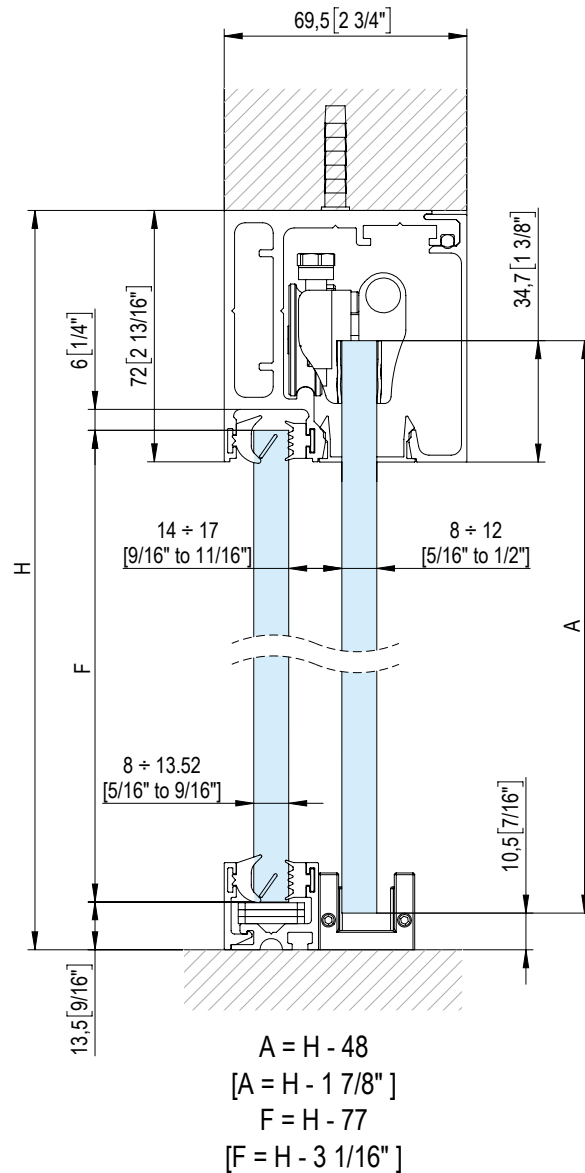

NON INCLUSI - NOT INCLUDED



Vedere scheda catalogo P20E nella sezione PARTIZIONI  
See P20E technical sheet in PARTITIONING section



L'installazione dei Fluido+ 70, 110 e 150 non necessita di forature sul vetro • The installation of Fluido+ 70, 110 and 150 does not need holes on the glass

**FLUIDO+ 70** A SOFFITTO CON FISSO • ON CEILING WITH SIDELIGHT

MAX 70 Kg - 154 lbs

Porte - Doors

**KB070FM0/2 = 2 m    KB070FM0/3 = 3 m**

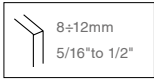

- Kit scorrevole a soffitto con fisso, con retainer e stop meccanico.
- Kit de techo corredizo fijo, con retenedor y tope mecánico.
- Sliding ceiling kit with fixed, with retainer and mechanical stop
- Schiebedeckensatz mit fester, mit Halterung und mechanischem Anschlag
- Kit plafond coulissant avec fixe, avec arrêtoir et butée mécanique



TAPPI NON INCLUSI - CAPS NOT INCLUDED

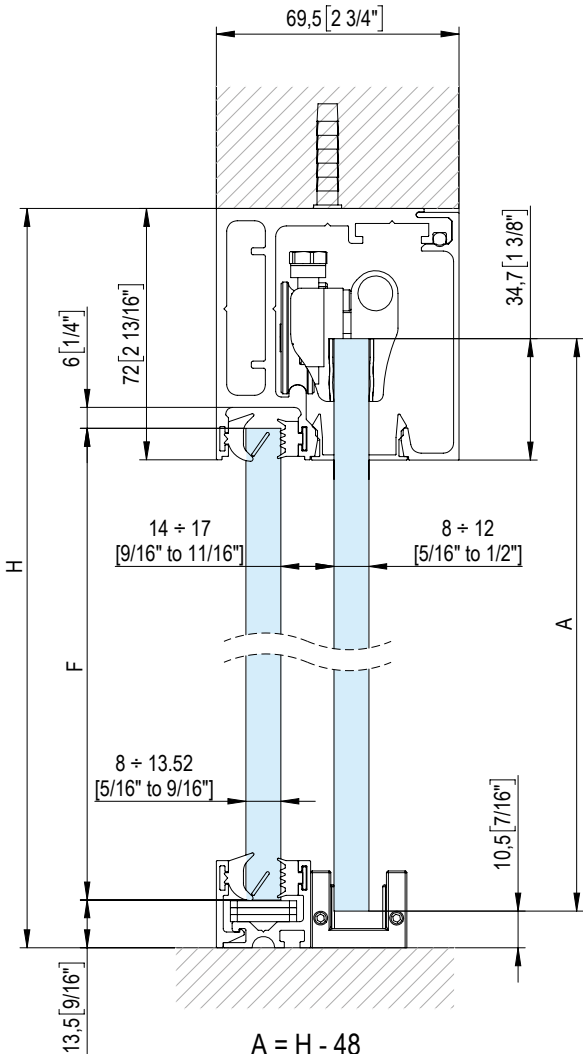

$A = H - 48$   
 $[A = H - 1 7/8"]$   
 $F = H - 77$   
 $[F = H - 3 1/16"]$

**NON INCLUSI - NOT INCLUDED**

P20EJ0810/6	P20EJ1113/6	P20E29/58

Vedere scheda catalogo P20E nella sezione PARTIZIONI  
See P20E technical sheet in PARTITIONING section

SCORREVOLI  
SLIDING

**i** L'installazione dei Fluido+ 70, 110 e 150 non necessita di forature sul vetro • The installation of Fluido+ 70, 110 and 150 does not need holes on the glass

# FLUIDO+ 70 A FALSO SOFFITTO - ON FALSE CEILING

MAX 70 Kg - 154 lbs

Porte - Doors

KB070TS5/2 = 2 m    KB070TS5/3 = 3 m



- Kit scorrevole falso soffitto con doppio soft-close.
- Kit corredizo a cielo falso con doble Soft-close.
- Sliding kit on false ceiling with double soft-close.
- Schiebetürkit an abgehangter Decke mit doppeltem Soft-Close.
- Kit coulissant faux-plafond avec double Soft-Close

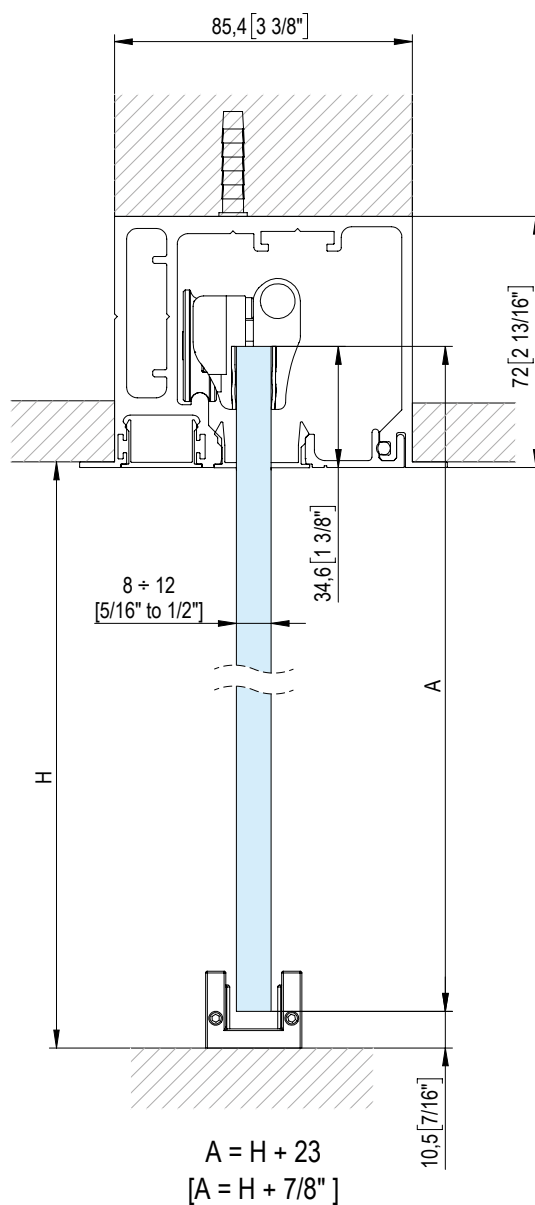

**i** L'installazione dei Fluido+ 70, 110 e 150 non necessita di forature sul vetro • The installation of Fluido+ 70, 110 and 150 does not need holes on the glass

# FLUIDO+ 70 **A FALSO SOFFITTO CON FISSO** **ON FALSE CEILING WITH SIDELIGHT**

**MAX** 70 Kg - 154 lbs

**Porte - Doors**

**KB070GS5/2 = 2 m    KB070GS5/3 = 3 m**

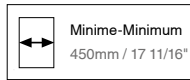

- Kit scorrevole falso soffitto con fisso con doppio soft-close.
- Kit corredizo a cielo falso con vidrio fijo con doble Soft-close.
- Sliding kit on false ceiling with fixed glass with double soft-close.
- Schiebetürkit an abgehangter Decke und festem Glas mit doppeltem Soft-Close.
- Kit coulissant faux-plafond avec verre fixe avec double Soft-Close

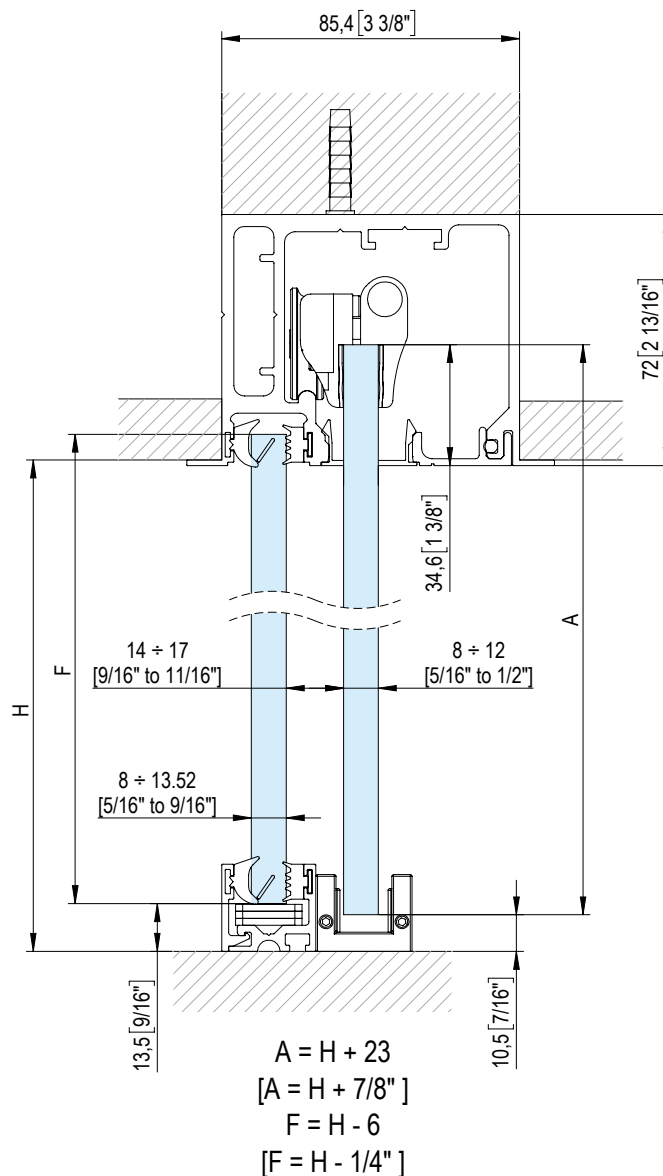

SCORREVOLI  
SLIDING



L'installazione dei Fluido+ 70, 110 e 150 non necessita di forature sul vetro • The installation of Fluido+ 70, 110 and 150 does not need holes on the glass



system FLUIDO+  
soluzioni **EXTRA**



**FLUIDO+ 70** CON SUPPORTI A PARETE • WITH SUPPORTS ON WALL

MAX 70 Kg- 154 lbs

Porte - Doors

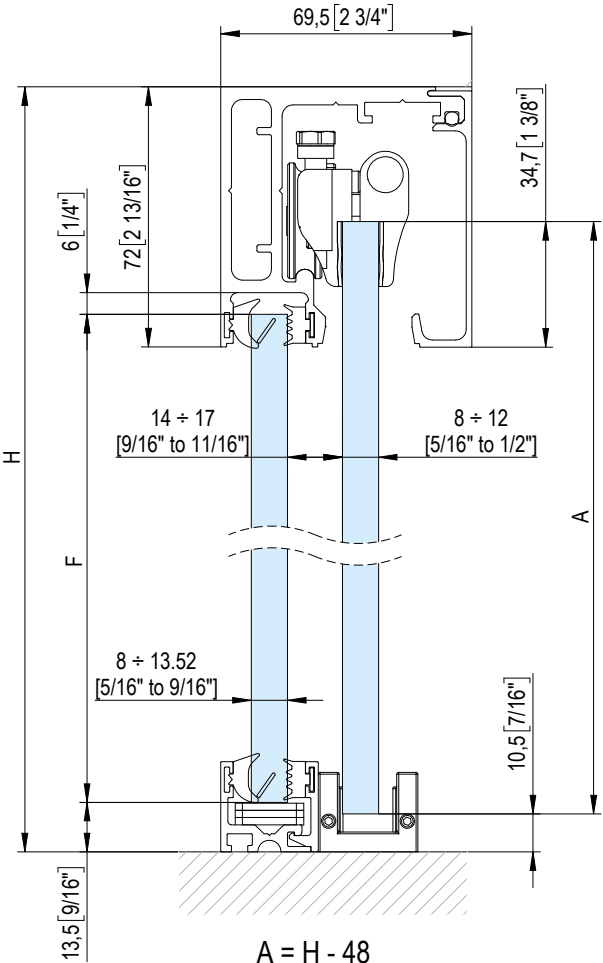
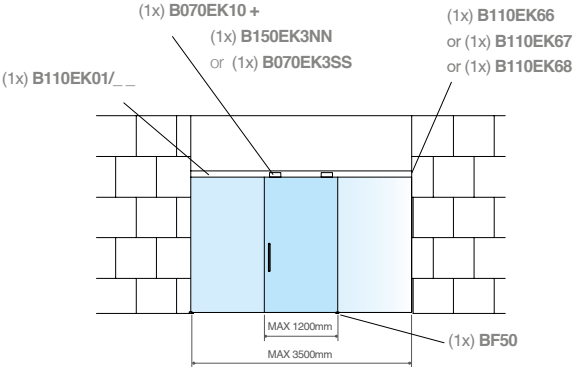
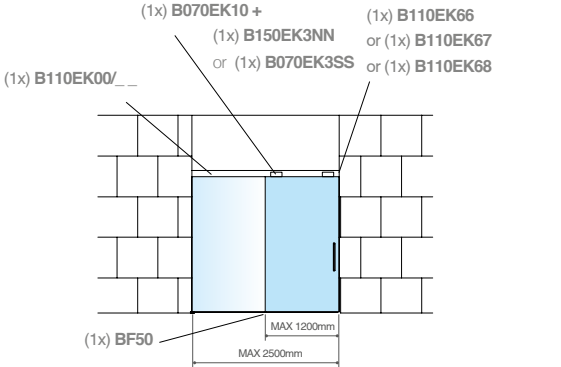
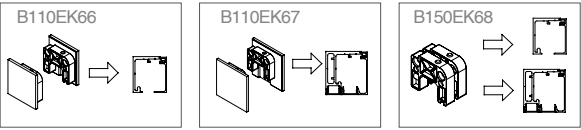
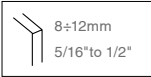

A = H - 48  
 [A = H - 1 7/8"]  
 F = H - 77  
 [F = H - 3 1/16"]

**NON INCLUSI - NOT INCLUDED**

P20EJ0810/6	P20EJ1113/6	P20E29/58

Vedere scheda catalogo P20E nella sezione PARTIZIONI  
 See P20E technical sheet in PARTITIONING section

**i** L'installazione dei Fluido+ 70, 110 e 150 non necessita di forature sul vetro • The installation of Fluido+ 70, 110 and 150 does not need holes on the glass

SCORREVOLI  
 SLIDING

# FLUIDO+ 70 A SOFFITTO - ON CEILING

MAX 70 Kg - 154 lbs

Porte - Doors

 **< 40 mm** PORTE IN LEGNO  
WOODEN DOORS

- Profili per scorrevole in legno - fissaggio a soffitto.
- Perfil para sistema corredero - puertas de madera - fijación a techo.
- Profiles for sliders - wooden doors - fixed on ceiling.
- Schiebesystem Fluido - Holztüren - Befestigung an der Decke.
- Profils pour coulissants - Portes en bois - fixation au plafond.

B110EK00

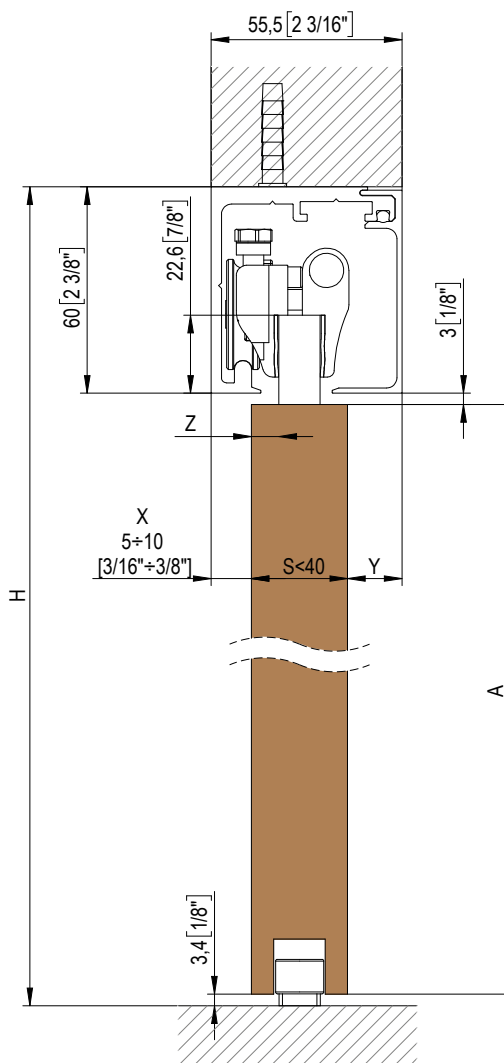
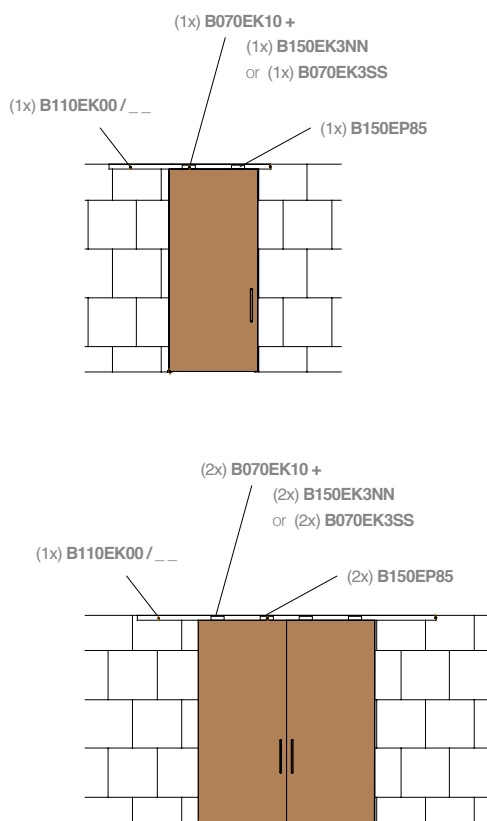
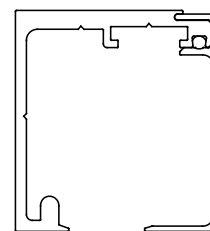

$$\begin{aligned}
 A &= H - 66 \\
 [A &= H - 2 \text{ 5/8}"] \\
 Y &= 55.5 - X - S \\
 [Y &= [2 \text{ 3/16}"] - X - S] \\
 Z &= 20 - X \\
 [Z &= 13/16" - X]
 \end{aligned}$$

# FLUIDO+ 70 A PARETE - ON WALL

MAX 70 Kg- 154 lbs

Porte - Doors

**< 40 mm PORTE IN LEGNO**  
WOODEN DOORS

- Profili per scorrevole in legno - fissaggio a parete.
- Perfil para sistema corredero - puertas de madera - fijación a pared.
- Profiles for sliders - wooden doors - fixed on wall.
- Schiebesystem Fluido - Holztüren - Befestigung an der Wand.
- Profils pour coulissants - Portes en bois - fixation au mur.

B110EK00

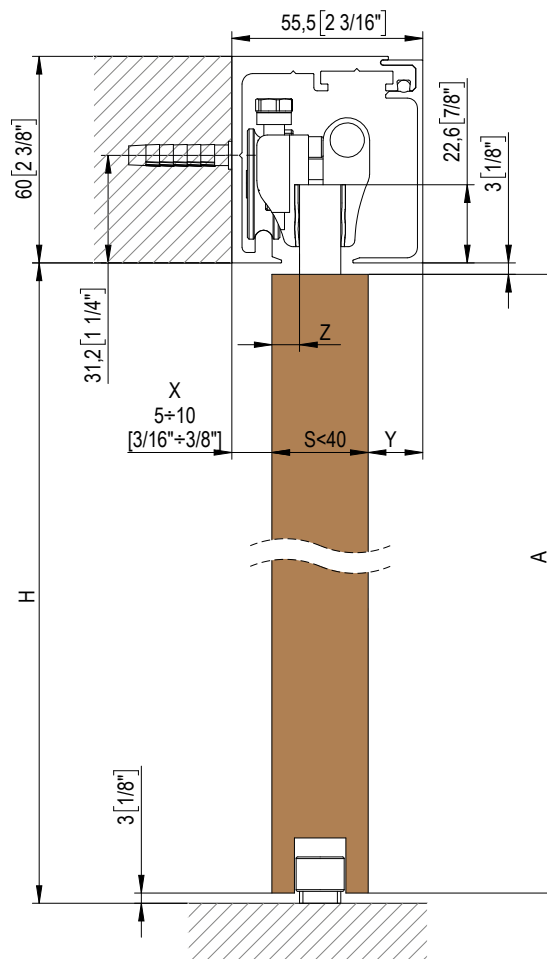
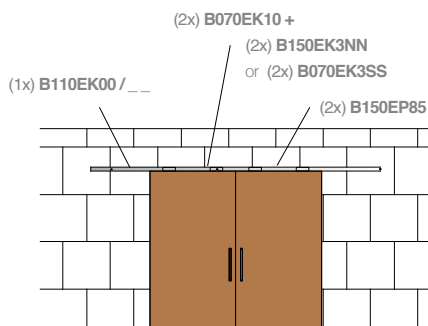
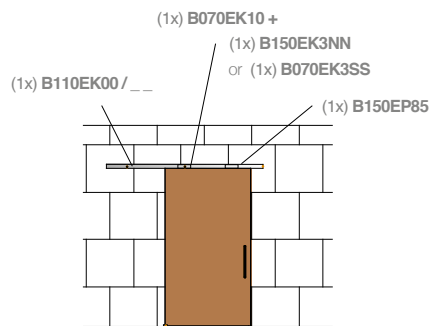
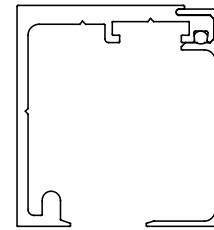

$$\begin{aligned}
 A &= H - 6 \\
 [A &= H - 1/4"] \\
 Y &= 55.5 - X - S \\
 [Y &= [2 \ 3/16" - X - S] \\
 Z &= 20 - X \\
 [Z &= 13/16" - X]
 \end{aligned}$$

SCORREVOLI  
SLIDING



# FLUIDO+ 70 A SOFFITTO - ON CEILING

MAX 70 Kg - 154 lbs

Porte - Doors

**> 40 mm** PORTE IN LEGNO  
WOODEN DOORS

- Profili per scorrevole in legno - fissaggio a soffitto.
- Perfil para sistema corredero - puertas de madera - fijación a techo.
- Profiles for sliders - wooden doors - fixed on ceiling.
- Schiebeseystem Fluido - Holztüren - Befestigung an der Decke.
- Profils pour coulissants - Portes en bois - fixation au plafond.

B110EK01

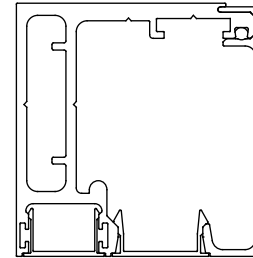

OPTIONAL

B150EP45/2 (2mt)	B150EP46/2 (2mt)
B150EP45/3 (3mt)	B150EP46/3 (3mt)
B150EP45/4 (4mt)	B150EP46/4 (4mt)
B150EP45/6 (6mt)	B150EP46/6 (6mt)

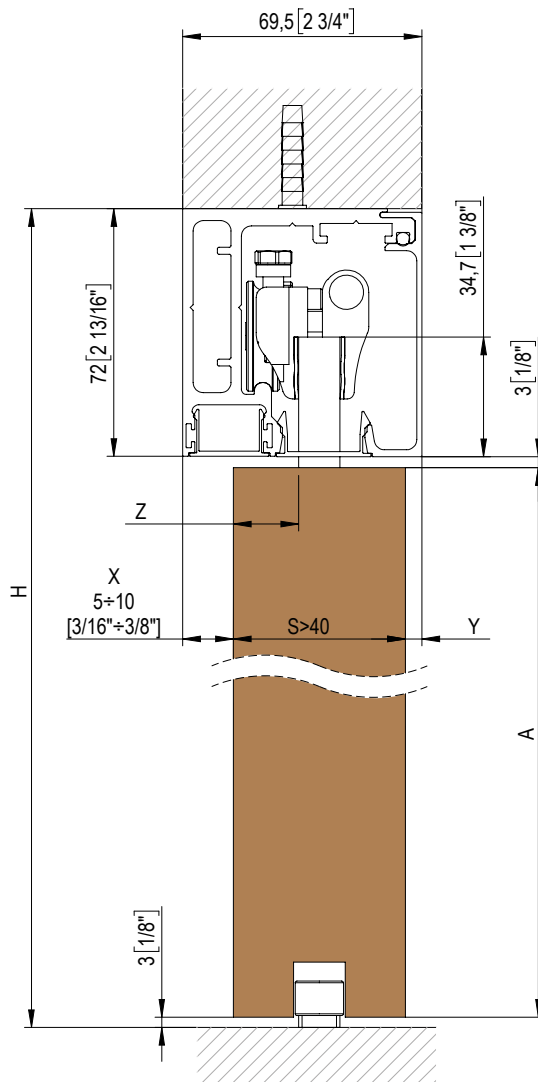
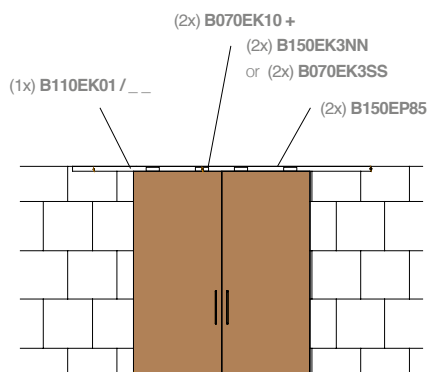
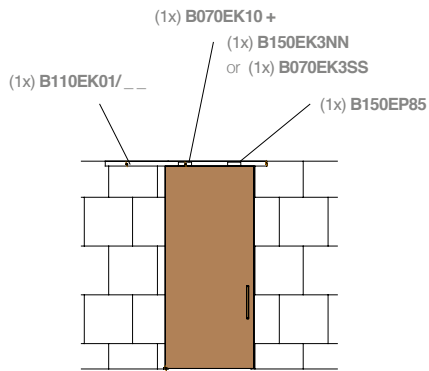

$$A = H - 78$$

$$[A = H - 3 \frac{1}{16}"]$$

$$Y = 69.5 - X - S$$

$$[Y = [2 \frac{3}{4} - X - S]$$

$$Z = 34 - X$$

$$[Z = 1 \frac{5}{16} - X]$$

# FLUIDO+ 70 A PARETE - ON WALL

MAX 70 Kg- 154 lbs

Porte - Doors

**> 40 mm PORTE IN LEGNO**  
WOODEN DOORS

- Profili per scorrevole in legno - fissaggio a parete.
- Perfil para sistema corredero - puertas de madera - fijación a pared.
- Profiles for sliders - wooden doors - fixed on wall.
- Schiebesystem Fluido - Holztüren - Befestigung an der Wand.
- Profils pour coulissants - Portes en bois - fixation au mur.

B110EK01

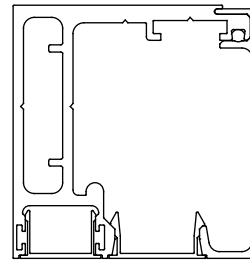

OPTIONAL

- |                  |                  |
|------------------|------------------|
| B150EP45/2 (2mt) | B150EP46/2 (2mt) |
| B150EP45/3 (3mt) | B150EP46/3 (3mt) |
| B150EP45/4 (4mt) | B150EP46/4 (4mt) |
| B150EP45/6 (6mt) | B150EP46/6 (6mt) |

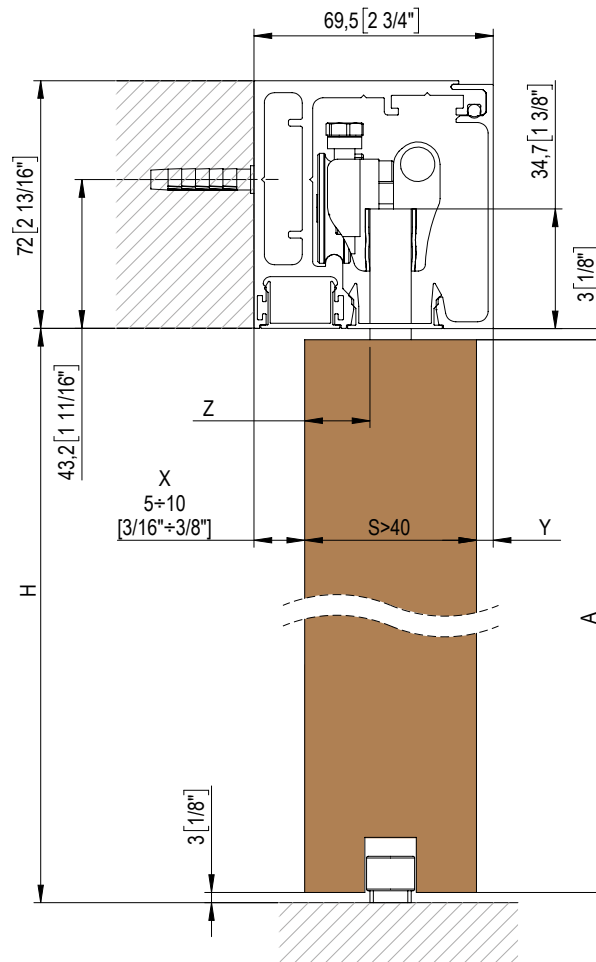
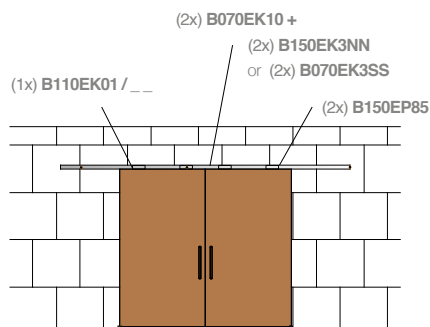
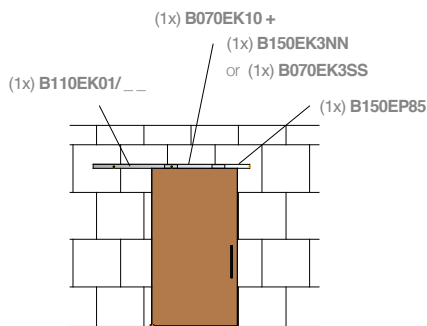

$$\begin{aligned}
 A &= H - 6 \\
 [A &= H - 1/4"] \\
 Y &= 69.5 - X - S \\
 [Y &= [2 3/4" - X - S] \\
 Z &= 34 - X \\
 [Z &= 1 5/16" - X]
 \end{aligned}$$

SCORREVOLI  
SLIDING

# FLUIDO+ 70 A SOFFITTO CON FISSO - ON CEILING WITH SIDELIGHT

MAX 70 Kg - 154 lbs

Porte - Doors

- Profili per scorrevole in legno  
- fissaggio a soffitto con vetro fisso.
- Perfil para sistema corredero - puertas de madera  
- fijación a techo con vidrio fijo.
- Profiles for sliders - wooden doors  
- fixed on ceiling with fixed glass.
- Schiebesystem Fluido - Holztüren  
- Befestigung an Decke mit Seitenteilen aus Glas.
- Profils pour coulissant - Portes en bois  
- fixation au plafond avec verre fixe.

B110EK01

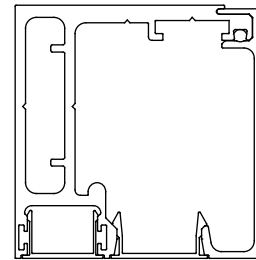

OPTIONAL

- |                  |                  |
|------------------|------------------|
| B150EP45/2 (2mt) | B150EP46/2 (2mt) |
| B150EP45/3 (3mt) | B150EP46/3 (3mt) |
| B150EP45/4 (4mt) | B150EP46/4 (4mt) |
| B150EP45/6 (6mt) | B150EP46/6 (6mt) |

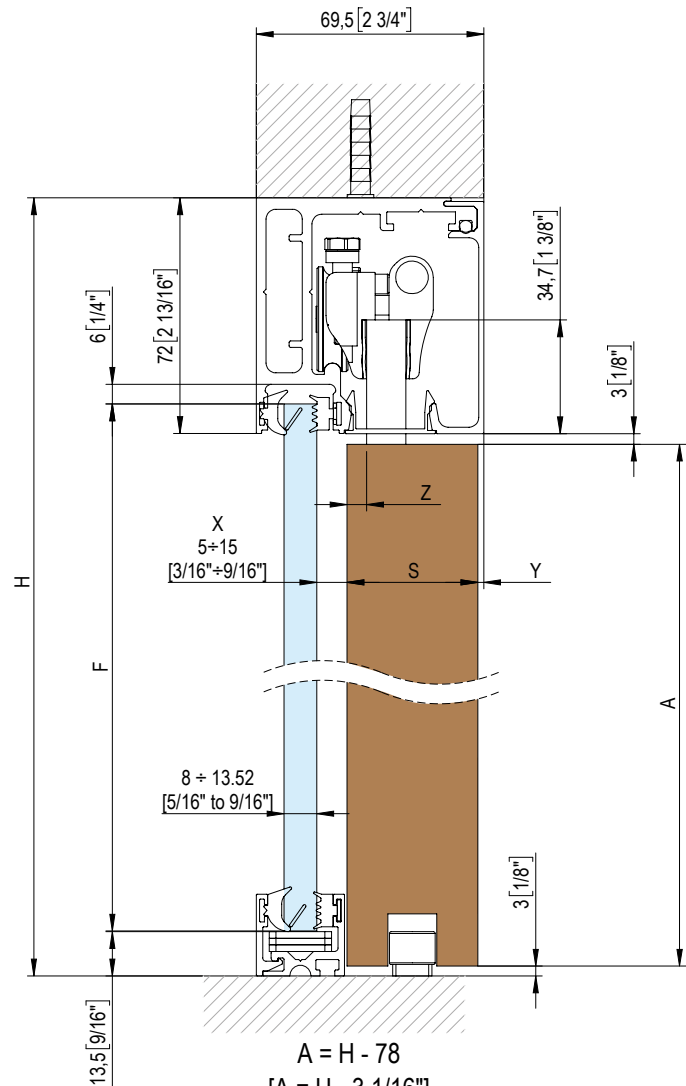
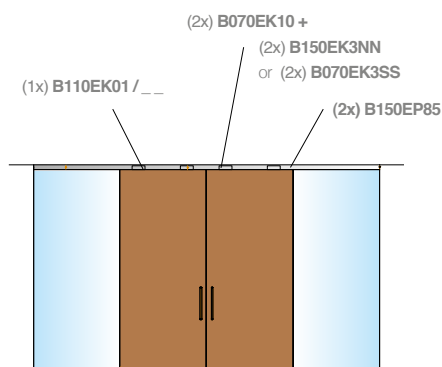
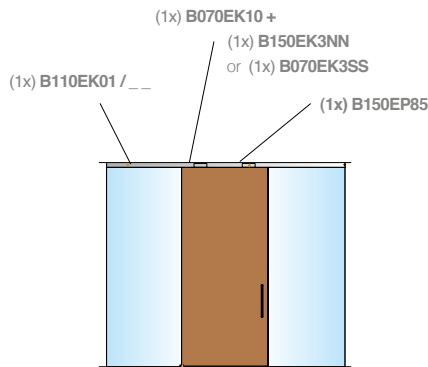

$$\begin{aligned}
 A &= H - 78 \\
 [A &= H - 3 \frac{1}{16}"] \\
 F &= H - 77 \\
 [F &= H - 3 \frac{1}{16}"] \\
 Y &= 69.5 - X - S \\
 [Y &= 2 \frac{3}{4} - X - S] \\
 Z &= 15 - X \\
 [Z &= 9/16 - X]
 \end{aligned}$$

**FLUIDO+ 70**

## PROFILI BINARIO- PROFILES RAIL

MAX 70 Kg- 154 lbs

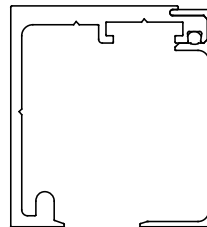
**B110EK00/2 ( 2 m )****B110EK00/3 ( 3 m )****B110EK00/4 ( 4 m )****B110EK00/6 ( 6 m )**

- Profilo binario per scorrevole: soffitto, parete e su vetro fisso.
- Perfil corredero para instalación a techo, pared y pared de vidrio.
- Sliding profile for ceiling, wall and sidelight installation.
- Schiebetürprofil für Decken-, Wand- und Glaswandeinbau.
- Profil de rail coulissant : plafond, mur et verre fixe.

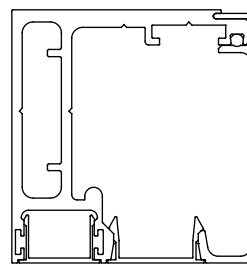
**B110EK01/2 ( 2 m )****B110EK01/3 ( 3 m )****B110EK01/4 ( 4 m )****B110EK01/6 ( 6 m )**

- Profilo binario per scorrevole a soffitto con vetro fisso
- Perfil corredero para instalación a techo con paño fijo.
- Sliding profile for ceiling with sidelight installation.
- Schiebetürprofil für Deckeneinbau mit seitlichen Glas.
- Profil coulissant de plafond avec verre fixe.

B150EP45/2 (2mt)	B150EP46/2 (2mt)
B150EP45/3 (3mt)	B150EP46/3 (3mt)
B150EP45/4 (4mt)	B150EP46/4 (4mt)
B150EP45/6 (6mt)	B150EP46/6 (6mt)

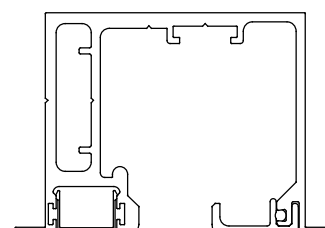
**OPTIONAL****OPTIONAL****B150EK02/2 ( 2 m )****B150EK02/3 ( 3 m )****B150EK02/3.2 ( 3,2 m )****B150EK02/4 ( 4 m )****B150EK02/6 ( 6 m )**

B150EP45/2 (2mt)
B150EP45/3 (3mt)
B150EP45/4 (4mt)
B150EP45/6 (6mt)

**OPTIONAL**

- Profilo binario per scorrevole a falso soffitto e a falso soffitto con vetro fisso
- Perfil corredero para instalación a falso techo, con o sin paño fijo.
- Sliding profile for false ceiling installation, both with and without sidelight.
- Schiebetürprofil für Zwischendeckeneinbau, mit oder ohne seitlichen Glas.
- Profil coulissant de faux-plafond avec ou sans verre fixe.

# FLUIDO+ 70

## KIT PINZE- CLAMPS KIT

 **70 Kg-** 154 lbs

 **Porte - Doors**

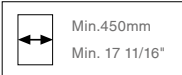
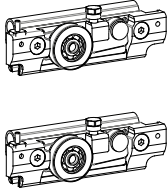
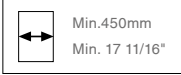
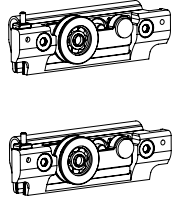
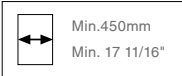
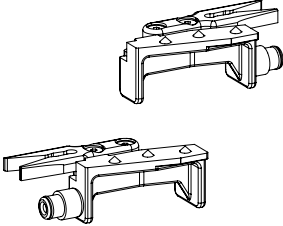
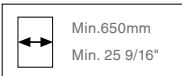
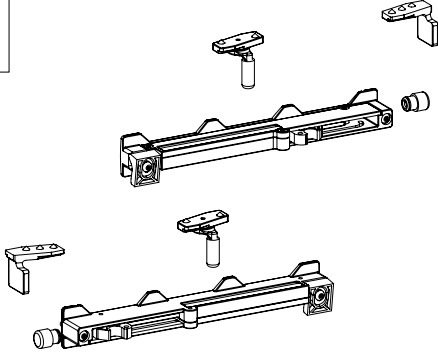
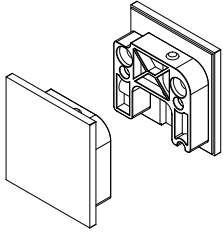
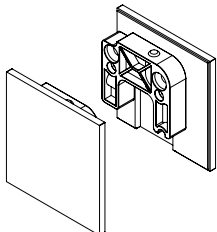
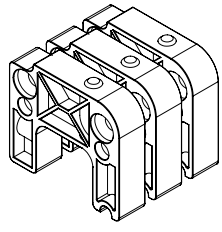
<p><b>B070EK10</b></p> <div data-bbox="612 286 791 360" style="border: 1px solid black; padding: 2px; margin-bottom: 10px;">  </div> <ul style="list-style-type: none"> <li>▪ Kit coppia pinze.</li> <li>▪ Kit par de pinzas.</li> <li>▪ Kit with pair of clamps.</li> <li>▪ Bausatz ein Paar Zangen.</li> <li>▪ Kit paire de pinces.</li> </ul> <div data-bbox="640 412 806 600">  </div>	<p><b>B070EK05</b></p> <div data-bbox="1229 286 1407 360" style="border: 1px solid black; padding: 2px; margin-bottom: 10px;">  </div> <ul style="list-style-type: none"> <li>▪ Kit coppia pinze falso soffitto</li> <li>▪ Kit par de pinzas a cielo falso</li> <li>▪ Kit with pair of clamps on false ceiling.</li> <li>▪ Bausatz ein Paar Zangen an abgehängter Decke.</li> <li>▪ Kit paire de pinces faux-plafond.</li> </ul> <div data-bbox="1229 412 1400 609">  </div>	
<p><b>B150EK3NN</b></p> <div data-bbox="612 694 791 768" style="border: 1px solid black; padding: 2px; margin-bottom: 10px;">  </div> <ul style="list-style-type: none"> <li>▪ Kit coppia Retainer. Stop meccanico</li> <li>▪ Kit par tope mecánico</li> <li>▪ Kit with pair of mechanical stops</li> <li>▪ Bausatz ein Paar mechanische Stopper</li> <li>▪ Kit paire arrêt mécanique</li> </ul> <div data-bbox="826 734 1106 958">  </div>		
<p><b>B070EK3SS</b></p> <div data-bbox="612 1041 791 1115" style="border: 1px solid black; padding: 2px; margin-bottom: 10px;">  </div> <ul style="list-style-type: none"> <li>▪ Kit coppia Soft Close CPCS</li> <li>▪ Kit par Soft Close CPCS</li> <li>▪ Kit with Soft Close CPCS pair</li> <li>▪ Bausatz ein Paar Soft Close CPCS</li> <li>▪ Kit paire Soft Close CPCS</li> </ul> <div data-bbox="784 1048 1219 1400">  </div>		
<p><b>B110EK66</b></p> <div data-bbox="300 1527 520 1758">  </div> <ul style="list-style-type: none"> <li>▪ Coppia di tappi.</li> <li>▪ Par de tapones</li> <li>▪ Pair of caps</li> <li>▪ Paar Kappen</li> <li>▪ Paire de bouchons</li> </ul>	<p><b>B110EK67</b></p> <div data-bbox="693 1527 908 1758">  </div> <ul style="list-style-type: none"> <li>▪ Coppia di tappi per versione con fisso laterale.</li> <li>▪ Par de tapones para versión con cristal fijo lateral</li> <li>▪ Pair of caps for model with side fixed glass</li> <li>▪ Paar Kappen für Version mit festem Seitenglas</li> <li>▪ Paire de bouchons pour version avec vitrage fixe latéral</li> </ul>	<p><b>B150EK68</b></p> <div data-bbox="1049 1527 1268 1758">  </div> <ul style="list-style-type: none"> <li>▪ Kit spessore per Veletta e supporti laterali - Consigliato per binari oltre i 2,5m</li> <li>▪ Kit cuña para panel y soportes laterales -Aconsejado para perfiles de largo superior a 2,5 m</li> <li>▪ Set spacer for casing and side fittings - Recommended for rails longer than 2,5 m</li> <li>▪ Set Distanzstück für Anlauf und Seitenträger - Empfohlen für Profilen über 2,5 m</li> <li>▪ Kit épaisseur pour panneau et supports latéraux - Recommandé pour les profils de plus de 2,5 m</li> </ul>

**FLUIDO+ 70**

COMPONENTI- COMPONENTS

 **70 Kg**- 154 lbs

 **Porte** - Doors

**B150EP48**

- Tassello di collegamento - per vetro fisso
- Pieza de unión - para cristal fijo
- Connection insert - for fixed glass
- Verbindungsdübel - für festem Glas
- Tasseau d'assemblage - pour vitrage fixe

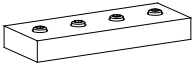

**BF50**

- Guida a terra.
- Guía de suelo
- Ground slide
- Bodenführung
- Guide au sol

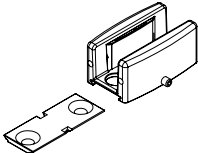

**B150EP85**

- Kit accessorio per porte in legno.
- Kit accesorios para puertas de madera.
- Accessory kit for wooden doors.
- Zubehörkit für Holztüren.
- Kit accessoires pour portes en bois.

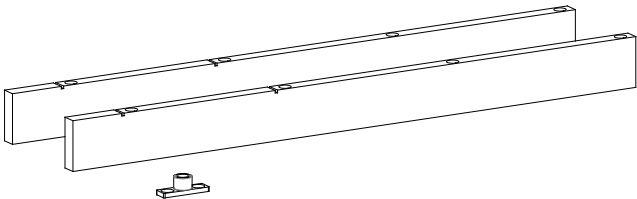

**BF70**

- Borchia per fissaggio barra a vetro.
- Perno de fijación de la barra al cristal
- Boss for securing glass bar
- Senkschraube zur Befestigung der Stange am Glas
- Clou de fixation de la barre à la vitre

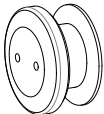

Lunghezza barra Longitud de la barra Bar length Profillänge Longueur de barre	Quantità borchie Cantidad tornillos Quantity of studs Anzahl der Stifte Quantité
2 mt	5
3 mt	7
3,2 mt	8
4 mt	10
6 mt	15

**DETTAGLIO FORATURA FISSAGGIO A VETRO - DETAILS DRILLING FOR GLASS FIXING**

DETALLE AGUJERO PARA FIJACIÓN A VIDRIO - DETAIL DES BOHRENS FÜR DIE GLASFIXIERUNG - PLAN DE PERÇAGE POUR FIXATION SUR VERRE

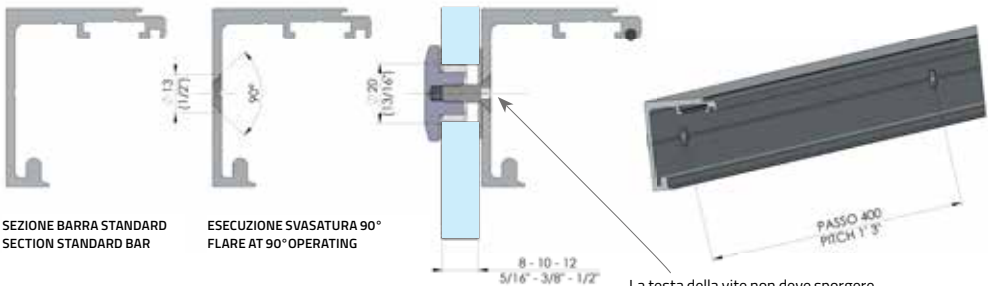

La testa della vite non deve sporgere  
The screw head shall not be protruded

SCORREVOLI  
SLIDING

# B150EP27 serie FLUIDO+



- Perno per porte battenti da applicare ad estrusi Fluido+.
- Pernio para puertas batientes, por aplicar a perfiles Fluido+.
- Spindle for swing doors, to be applied to Fluido+ profiles.
- Drehpunkt für Pendeltüren für Fluido+ Profilen.
- Pivot pour portes battantes à appliquer sur profils Fluido+.

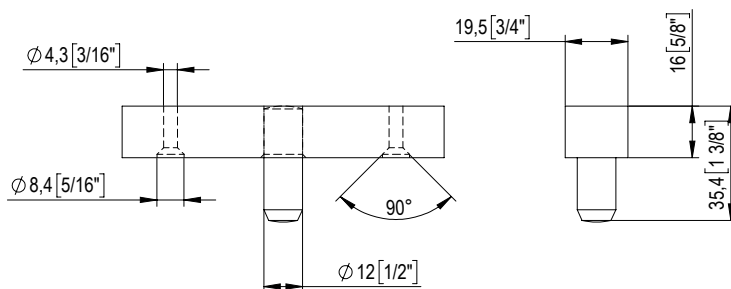
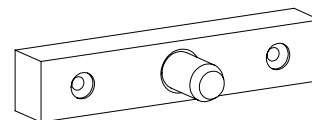
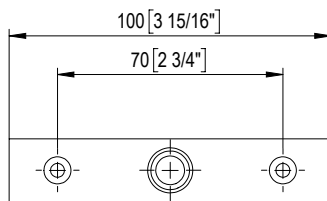

ESEMPIO APPLICAZIONE CON CERNIERA UNICA 101E10 - 100E20

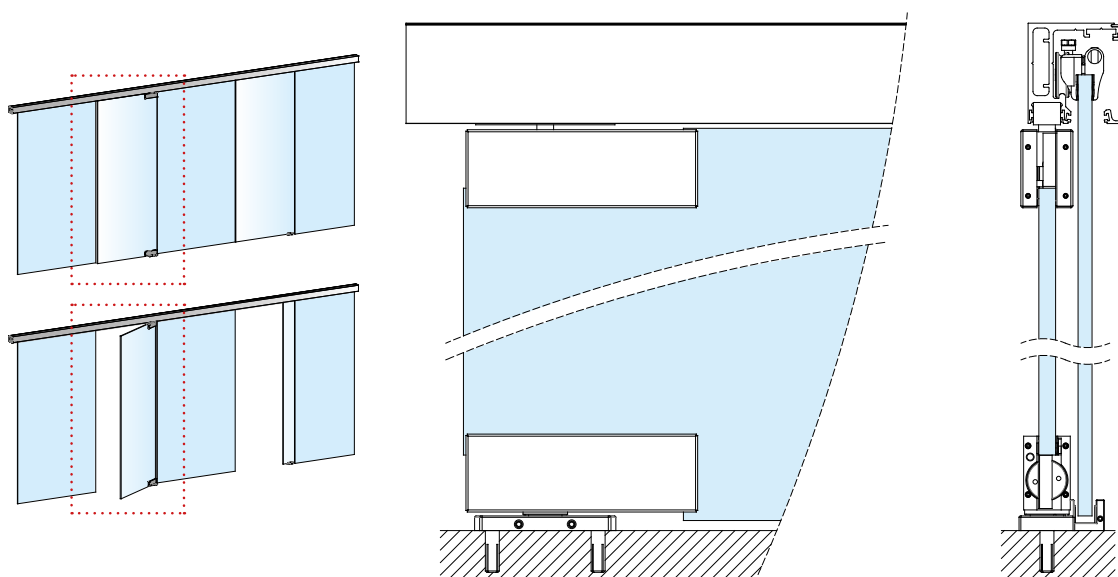



SCORREVOLI  
SLIDING



# FLUIDO+ 110

MAX 110 Kg - 242 lbs

Porte - Doors

## PORTE IN VETRO / GLASS DOORS Soluzioni e Profili - Solutions and Profiles

### SCORREVOLE A SOFFITTO

Sliding on Ceiling

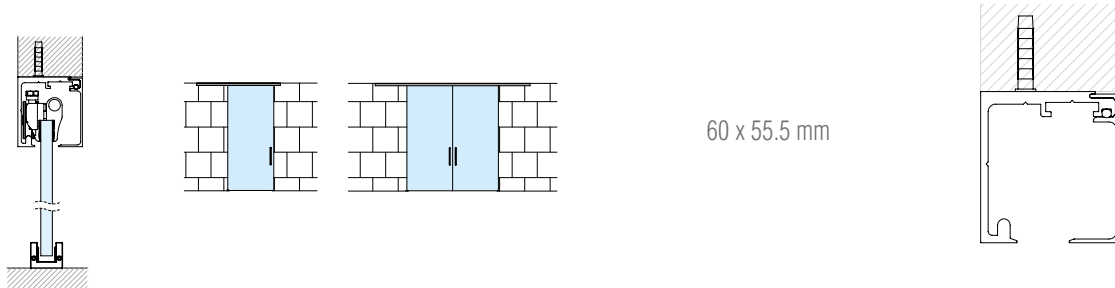

### SCORREVOLE A PARETE

Sliding on Wall

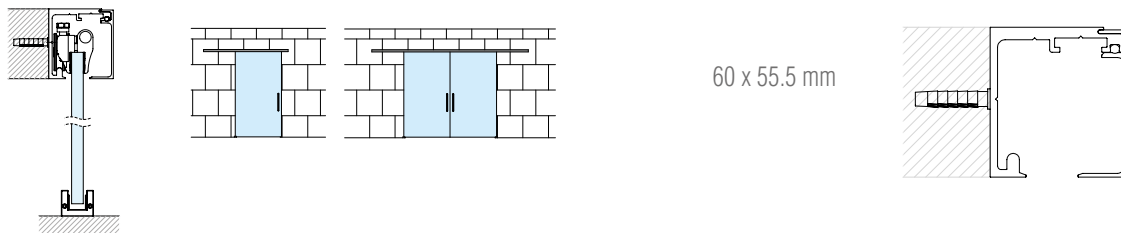

### SCORREVOLE SU VETRO FISSO

Sliding on Sidelight

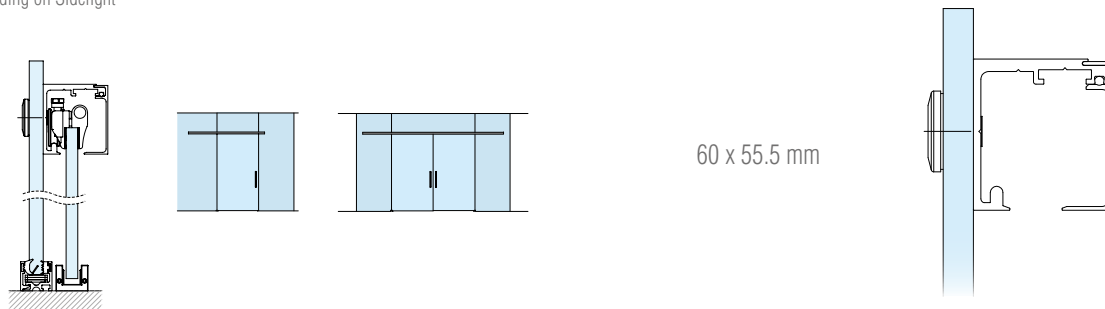

### SCORREVOLE A SOFFITTO CON FISSO

Sliding on Ceiling with Sidelight

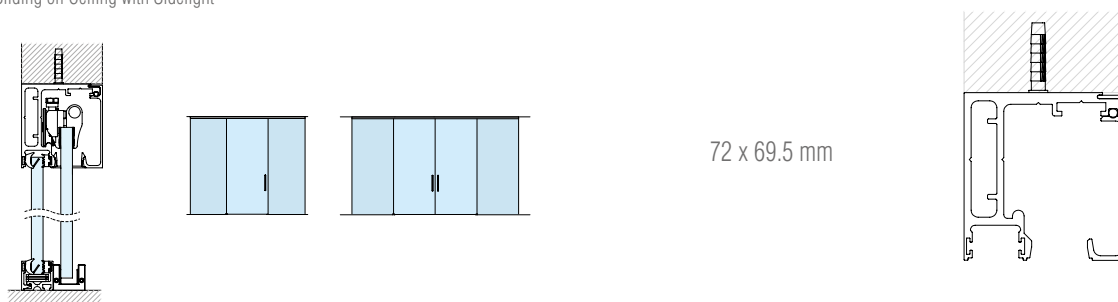

**FLUIDO+ 110**

MAX 110 Kg - 242 lbs

Porte - Doors

**PORTE IN VETRO / GLASS DOOR** Soluzioni e Profili - Solutions and Profiles**SCORREVOLE A FALSO SOFFITTO**

Sliding on False Ceiling

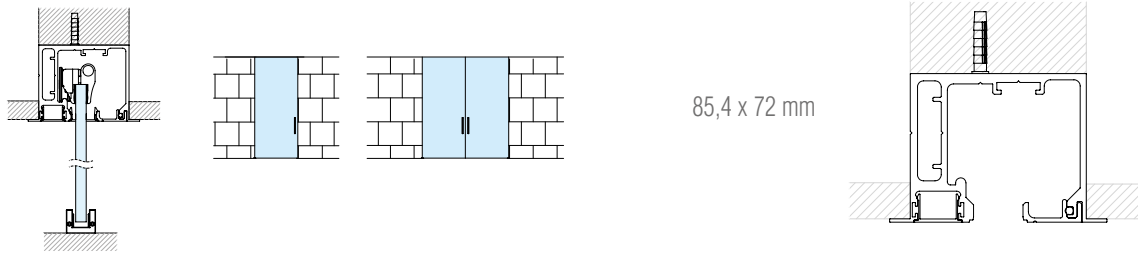
**SCORREVOLE A FALSO SOFFITTO CON FISSO**

Sliding on False Ceiling with Sidelight

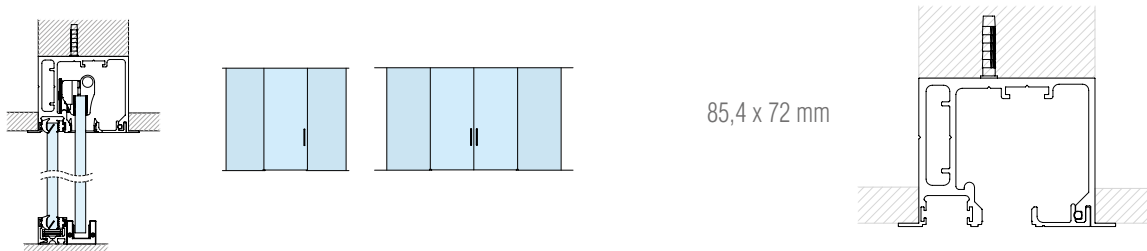
SCORREVOLI  
SLIDING

# FLUIDO+ 110

MAX 110 Kg - 242 lbs

Porte - Doors

## PORTE IN LEGNO / WOODEN DOORS Soluzioni e Profili - Solutions and Profiles

### SCORREVOLE A SOFFITTO - PORTA IN LEGNO

Sliding on Ceiling - Wooden Door

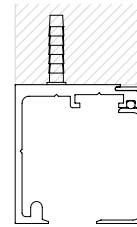
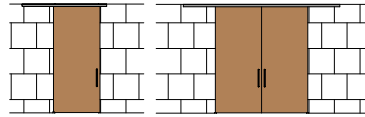
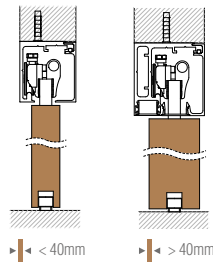

60 x 55.5 mm

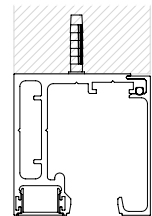

72 x 69.5 mm

### SCORREVOLE A PARETE - PORTA IN LEGNO

Sliding on Wall - Wooden Door

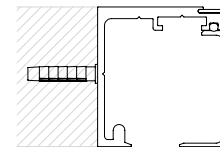
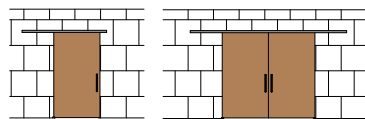
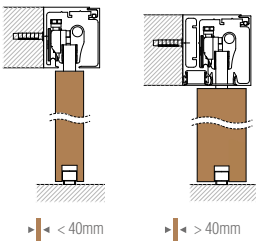

60 x 55.5 mm

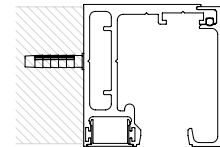

72 x 69.5 mm

### SCORREVOLE A SOFFITTO - PORTA IN LEGNO CON FISSO

Sliding on Ceiling - Wooden Door with Sidelight

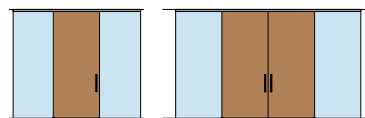
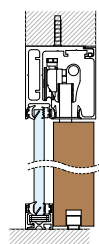



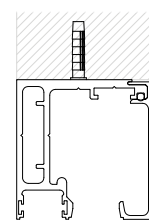













72 x 69.5 mm



## FLUIDO+ 110

## Dettagli Tecnici - Technical details

 <b>PORTATA</b> Weight	110kg per porta / for door 242lbs		
 <b>SPESSORE VETRO</b> Glass thickness	10 ÷ 12.76 mm 3/8" to 1/2"		
 <b>SPESSORE PORTA IN LEGNO</b> Wooden door thickness	28 ÷ 50 mm 1 1/8" to 1 15/16"		
 <b>REGOLAZIONE IN ALTEZZA</b> Height adjustment	± 3 mm 1/8"		
 <b>DISTANZA A PARETE</b> Wall distance	20 mm 13/16"		
 <b>DISTANZA TRA ANTA E VETRO FISSO</b> Distance between door and sidelight	14.8 ÷ 16.2 mm 9/16" to 5/8"		
 <b>INSTALLAZIONE A VETRO</b> Glass installation	✓		
 <b>INSTALLAZIONE A FALSO SOFFITTO</b> False ceiling installation	✓		
 <b>INSTALLAZIONE TRA PARETI</b> Installation between walls	✓		
 <b>SOFTCLOSE</b> Soft close	Doppio / Double		
 <b>DIMENSIONI MINIME (doppio Softclose)</b> Minimum dimensions (double soft close)	922 mm 36 1/4"		
 <b>ANTISHOCK</b> Antishock	Doppio / Double		
 <b>DIMENSIONI MINIME (doppio antishock)</b> Minimum dimensions (double antishock)	700 mm 27 9/16"		
 <b>RETAINER MECCANICO</b> Mechanical retainer	Doppio / Double		
 <b>DIMENSIONI MINIME (doppio Retainer)</b> Minimum dimensions (double Retainer)	700 mm 27 9/16"		
 <b>FINITURE</b> Finishes	<b>02</b> Ossidato naturale Natural oxidized	<b>05</b> Ossidato nero Black oxidized	<b>13</b> PVD simil inox similar PVD stainless steel



**CERTIFICAZIONE DURABILITÀ  
CICLI CORROSIONE**  
Durability certification  
Corrosion cycles

**DURABILITÀ (100.000 Cicli)**  
Durability (100.000 Cycles)

**PESO DELLA PORTA (da 101 a 330 kg)**  
Door mass (from 101 up to 330 kg)

**SICUREZZA (Grado 1 per tutti gli scorrevoli)**  
Safety (All sliding must be grade 1)

**RESISTENZA ALLA CORROSIONE (Alta resistenza)**  
Corrosion resistance (High resistance)

**CATEGORIA DELLA PORTA (Porta scorrevole)**  
Category of door (Sliding door)

**FRIZIONE INIZIALE VALORE MASSIMO CONSENTITO (4% della massa)**  
Initial friction maximum permitted value (4% of the mass)

according to  
**EN1527**

- 6 3 - 1 3 - 1 3

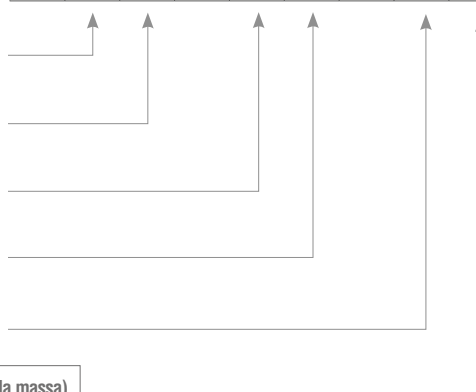

# FLUIDO+ 110 A SOFFITTO/PARETE • ON CEILING/WALL

**MAX** 110 Kg - 242 lbs

**Porte** - Doors

**KB110CS0/2 = 2 m    KB110CS0/3 = 3 m**

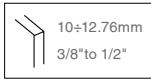

- Kit scorrevole parete/soffitto con doppio soft-close.
- Kit corredizo de pared / techo con doble Soft-close
- Sliding wall / ceiling kit with double soft-close
- Schiebewand- / Deckensatz mit doppeltem Soft-Close
- Kit mur / plafond coulissant à double Soft-Close.

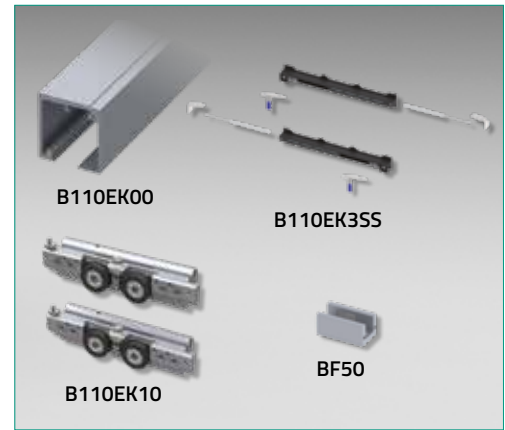

**TAPPI NON INCLUSI - CAPS NOT INCLUDED**

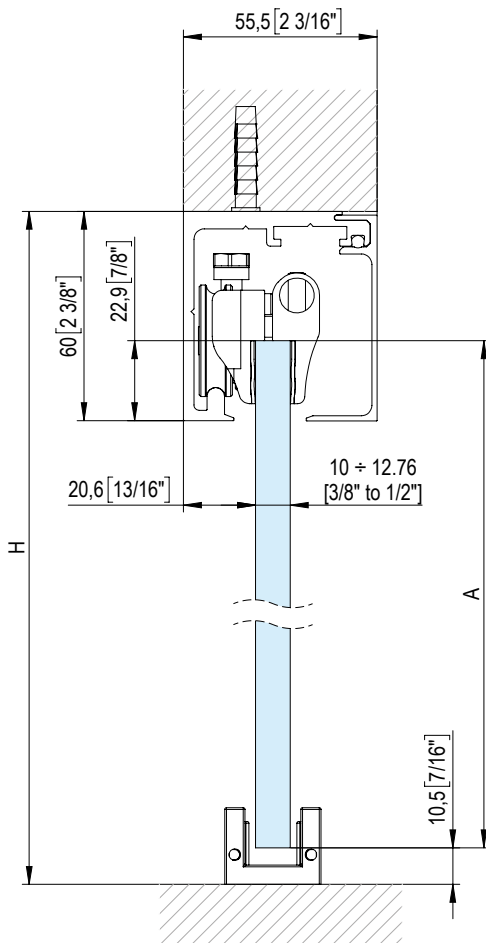

$A = H - 48$   
 $[A = H - 1 \text{ 7/8"}]$

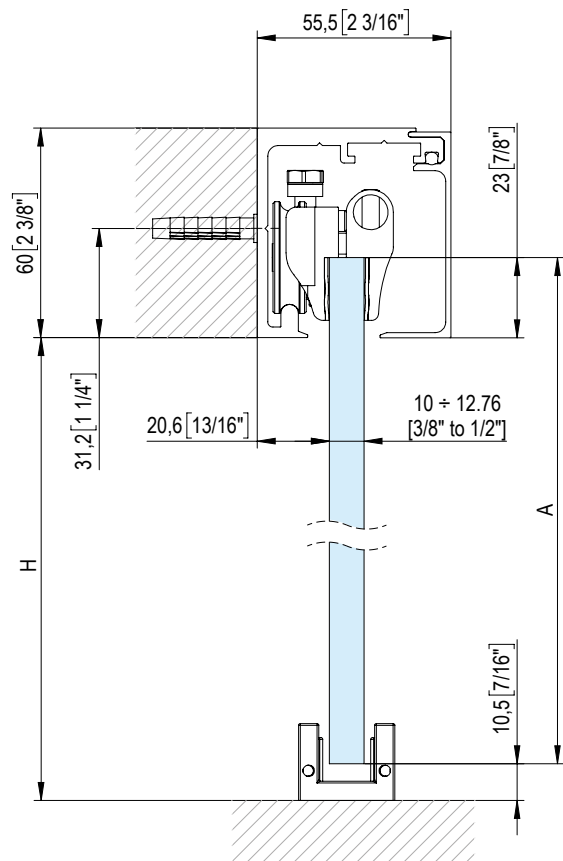

$A = H + 12$   
 $[A = H + 1/2"]]$

**i** L'installazione dei Fluido+ 70, 110 e 150 non necessita di forature sul vetro • The installation of Fluido+ 70, 110 and 150 does not need holes on the glass

**FLUIDO+ 110** A SOFFITTO/PARETE • ON CEILING/WALL

MAX 110 Kg - 242 lbs

Porte - Doors

**KB110CM0/2 = 2 m**    **KB110CM0/3 = 3 m**

10 ÷ 12.76mm  
3/8" to 1/2"

**RETAINER MECCANICO**  
Mechanical retainer

Minime-Minimum  
700mm / 27 9/16"

- Kit scorrevole parete/soffitto con retainer e stop meccanico.
- Kit corredizo de techo / pared con retenedor tope mecánico
- Sliding wall / ceiling kit with retainer and mechanical stop
- Schiebewand- / Deckensatz mit Halterung und mechanischem Anschlag
- Kit mur / plafond coulissant avec arrêtoir et butée mécanique



TAPPI NON INCLUSI - CAPS NOT INCLUDED

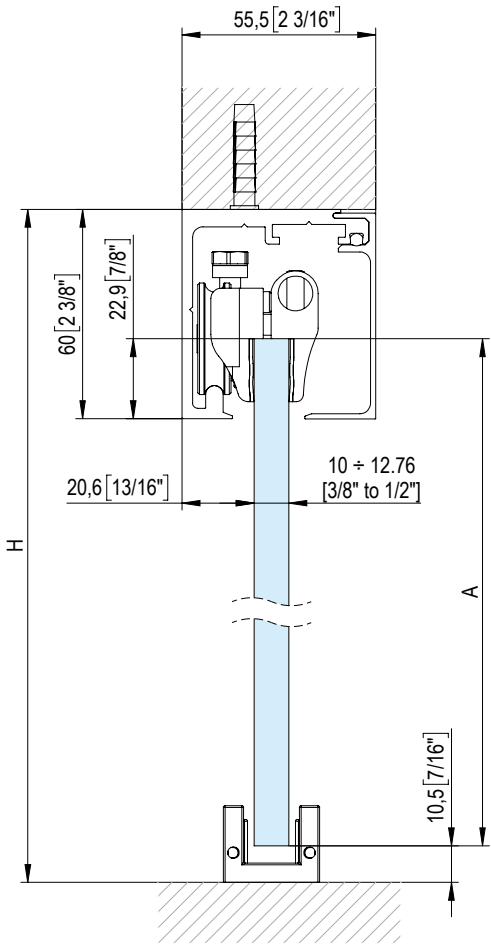

$A = H - 48$   
 $[A = H - 1 7/8"]$

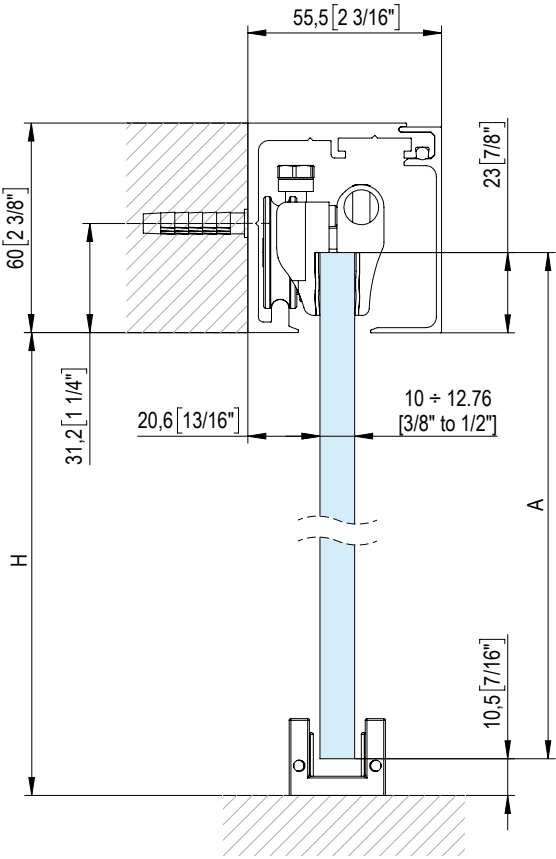

$A = H + 12$   
 $[A = H + 1/2"]$

SCORREVOLI  
SLIDING

**i** L'installazione dei Fluido+ 70, 110 e 150 non necessita di forature sul vetro • The installation of Fluido+ 70, 110 and 150 does not need holes on the glass

# FLUIDO+ 110 SU VETRO FISSO - ON SIDELIGHT

MAX 110 Kg - 242 lbs

Porte - Doors

KB110SS0/2 = 2 m    KB110SS0/3 = 3 m



- Kit scorrevole su vetro fisso con doppio soft-close.
- Kit corredizo sobre vidrio fijo con doble Soft-close
- Sliding kit on fixed glass with double soft-close
- Schiebesatz auf festem Glas mit doppeltem Soft-Close
- Kit coulissant sur verre fixe avec double Soft-Close



TAPPI NON INCLUSI - CAPS NOT INCLUDED

★ Foro per BF70 - Hole for BF70 Ø 20 (13/16")

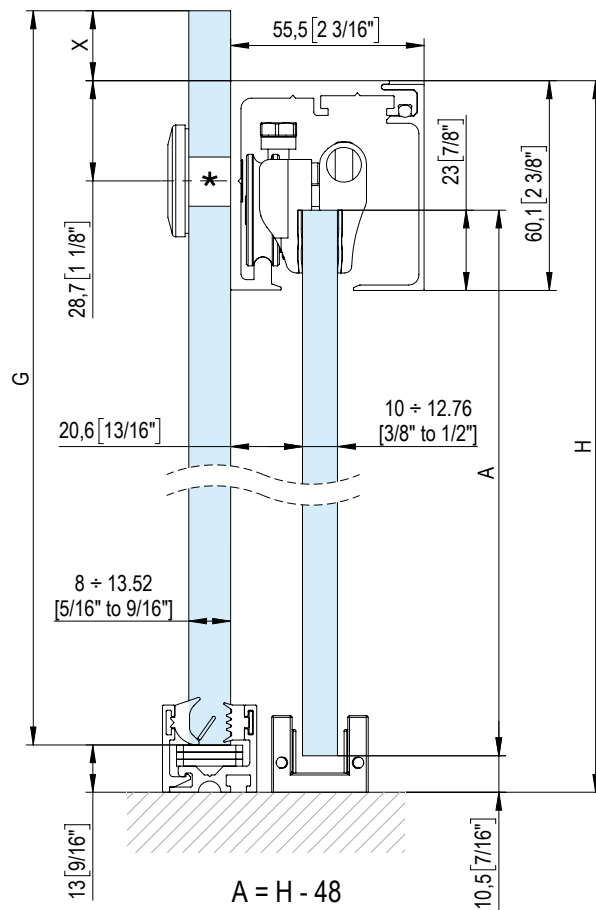

**NON INCLUSI - NOT INCLUDED**

P20EJ0810/6	P20EJ1113/6	P20E29/58

Vedere scheda catalogo P20E nella sezione PARTIZIONI  
See P20E technical sheet in PARTITIONING section

$$A = H - 48$$

$$[A = H - 1\ 7/8"]$$

$$G = H + X - 13$$

$$[G = H + X - 1/2"]$$

**i** L'installazione dei Fluido+ 70, 110 e 150 non necessita di forature sul vetro • The installation of Fluido+ 70, 110 and 150 does not need holes on the glass

**FLUIDO+ 110 SU VETRO FISSO - ON SIDELIGHT**

MAX 110 Kg - 242 lbs

Porte - Doors

**KB110SM0/2 = 2 m    KB110SM0/3 = 3 m**



- Kit scorrevole su vetro fisso con retainer e stop meccanico.
- Kit corredizo sobre vidrio fijo con retenedor y tope mecánico
- Sliding kit on fixed glass with retainer and mechanical stop
- Schiebessatz auf festem Glas mit Halter und mechanischem Anschlag
- Kit coulissant sur verre fixe avec arrêtoir et butée mécanique



TAPPI NON INCLUSI - CAPS NOT INCLUDED

★ Foro per BF70 - Hole for BF70 Ø 20 (13/16")

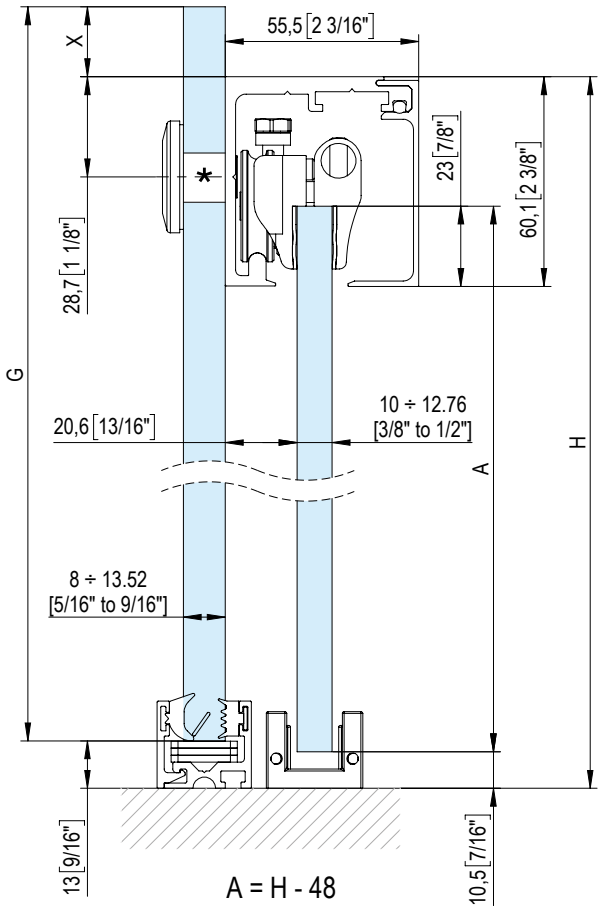

$A = H - 48$   
 $[A = H - 1 7/8"]$   
 $G = H + X - 13$   
 $[G = H + X - 1/2"]$

**NON INCLUSI - NOT INCLUDED**

P20EJ0810/6	P20EJ1113/6	P20E29/58

Vedere scheda catalogo P20E nella sezione PARTIZIONI  
 See P20E technical sheet in PARTITIONING section

SCORREVOLI  
SLIDING

**i** L'installazione dei Fluido+ 70, 110 e 150 non necessita di forature sul vetro • The installation of Fluido+ 70, 110 and 150 does not need holes on the glass



# FLUIDO+ 110 A SOFFITTO CON FISSO • ON CEILING WITH SIDELIGHT



110 Kg - 242 lbs



Porte - Doors

**KB110FS0/2 = 2 m    KB110FS0/3 = 3 m**



- Kit scorrevole a soffitto con fisso, con doppio soft-close.
- Kit de techo corredizo fijo con doble Soft-close
- Fixed sliding ceiling kit with double soft-close
- Festes Schiebedeckenset mit doppeltem Soft-Close
- Kit plafond fixe coulissant avec à double Soft-Close



TAPPI NON INCLUSI - CAPS NOT INCLUDED

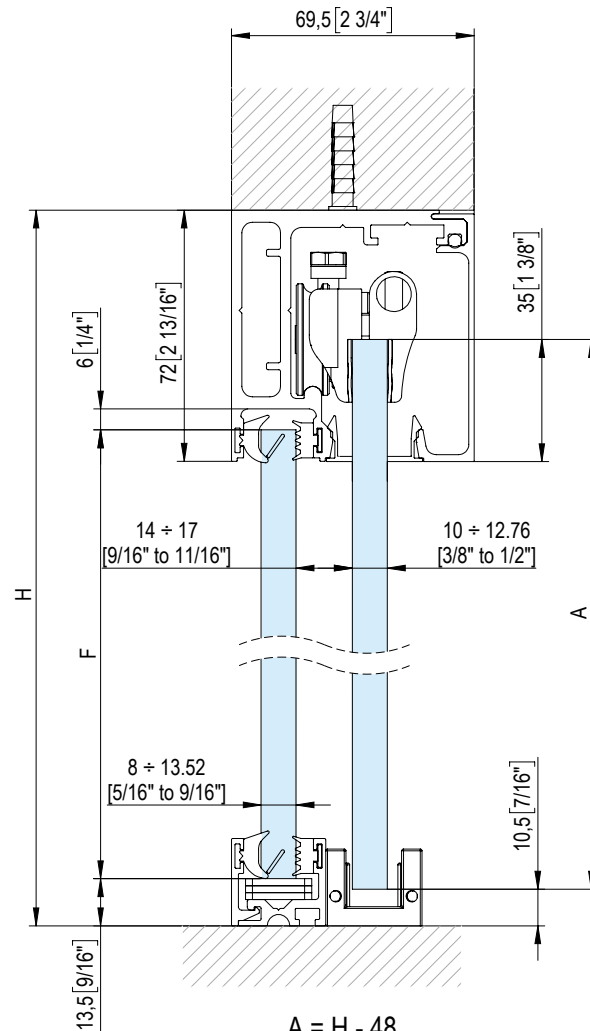

$$A = H - 48$$

$$[A = H - 1 7/8"]$$

$$F = H - 77$$

$$[F = H - 3 1/16"]$$

**NON INCLUSI - NOT INCLUDED**

P20EJ0810/6



P20EJ1113/6



P20E29/58

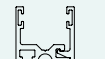

Vedere scheda catalogo P20E nella sezione PARTIZIONI  
See P20E technical sheet in PARTITIONING section



L'installazione dei Fluido+ 70, 110 e 150 non necessita di forature sul vetro • The installation of Fluido+ 70, 110 and 150 does not need holes on the glass

**FLUIDO+ 110** A SOFFITTO CON FISSO - ON CEILING WITH SIDELIGHT

MAX 110 Kg - 242 lbs

Porte - Doors

**KB110FM0/2 = 2 m    KB110FM0/3 = 3 m**

10÷12.76mm  
3/8"to 1/2"

**RETAINER MECCANICO**  
Mechanical retainer

Minime-Minimum  
700mm / 27 9/16"

- Kit scorrevole a soffitto con fisso, con retainer e stop meccanico.
- Kit de techo corredizo fijo, con retenedor y tope mecánico.
- Sliding ceiling kit with fixed, with retainer and mechanical stop
- Schiebedeckensatz mit fester, mit Halterung und mechanischem Anschlag
- Kit plafond coulissant avec fixe, avec arrêtoir et butée mécanique



TAPPI NON INCLUSI - CAPS NOT INCLUDED

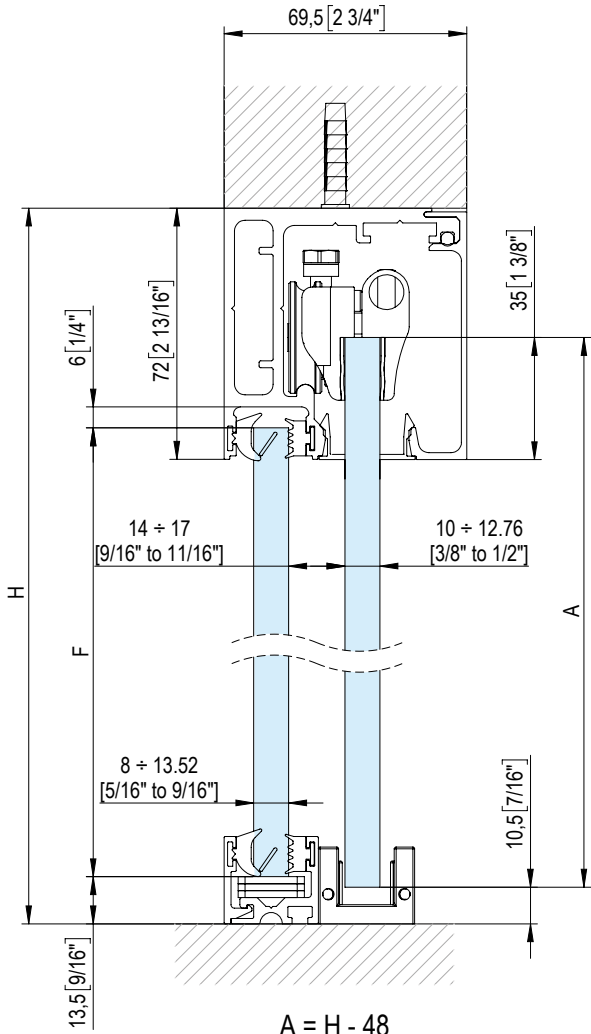

A = H - 48  
 [A = H - 1 7/8"]  
 F = H - 77  
 [F = H - 3 1/16"]

**NON INCLUSI - NOT INCLUDED**

P20EJ0810/6    P20EJ1113/6    P20E29/58

Vedere scheda catalogo P20E nella sezione PARTIZIONI  
 See P20E technical sheet in PARTITIONING section

SCORREVOLI  
SLIDING

# FLUIDO+ 110 A FALSO SOFFITTO • ON FALSE CEILING

MAX 110 Kg - 242 lbs

Porte - Doors

KB110TS5/2 = 2 m    KB110TS5/3 = 3 m



- Kit scorrevole falso soffitto con doppio soft-close.
- Kit corredizo a cielo falso con doble Soft-close.
- Sliding kit on false ceiling with double soft-close.
- Schiebetürkit an abgehangter Decke mit doppeltem Soft-Close.
- Kit coulissant faux-plafond avec double Soft-Close

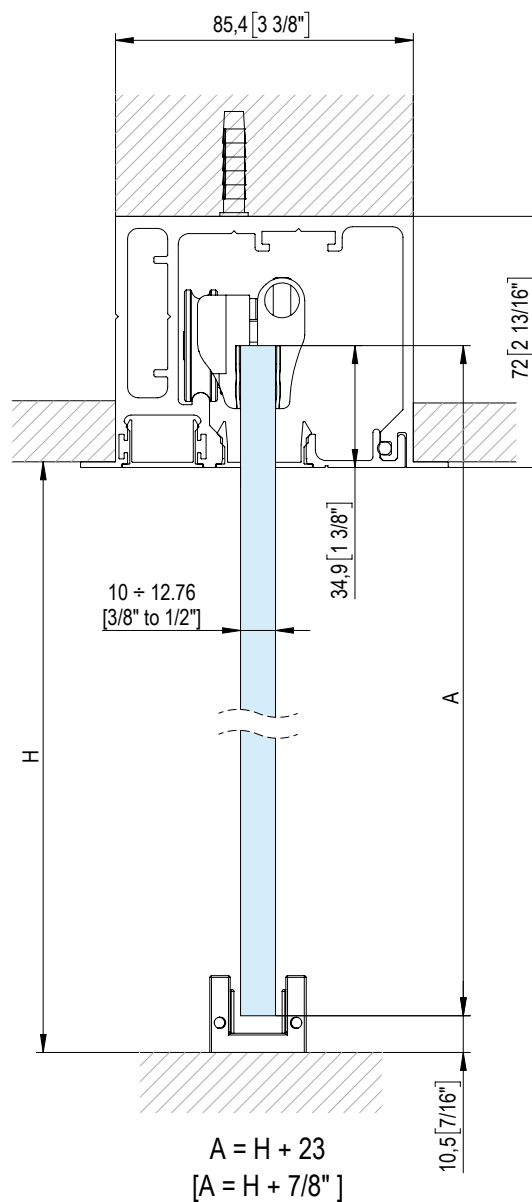
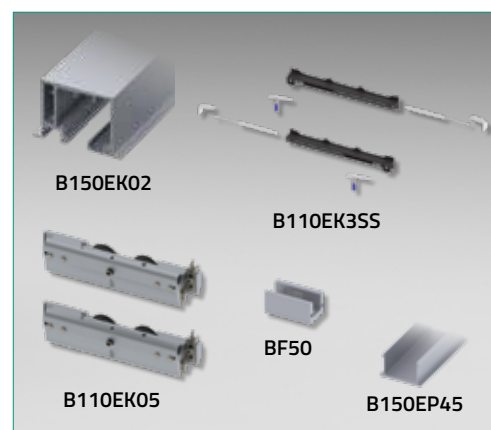

**i** L'installazione dei Fluido+ 70, 110 e 150 non necessita di forature sul vetro • The installation of Fluido+ 70, 110 and 150 does not need holes on the glass

# FLUIDO+ 110 **A FALSO SOFFITTO CON FISSO ON FALSE CEILING WITH SIDELIGHT**

**MAX** 110 Kg - 242 lbs

**Porte - Doors**

**KB110GS5/2 = 2 m    KB110GS5/3 = 3 m**

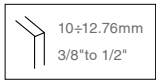

- Kit scorrevole falso soffitto con fisso con doppio soft-close.
- Kit corredizo a cielo falso con vidrio fijo con doble Soft-close.
- Sliding kit on false ceiling with fixed glass with double soft-close.
- Schiebetürkit an abgehangter Decke und festem Glas mit doppeltem Soft-Close.
- Kit coulissant faux-plafond avec verre fixe avec double Soft-Close

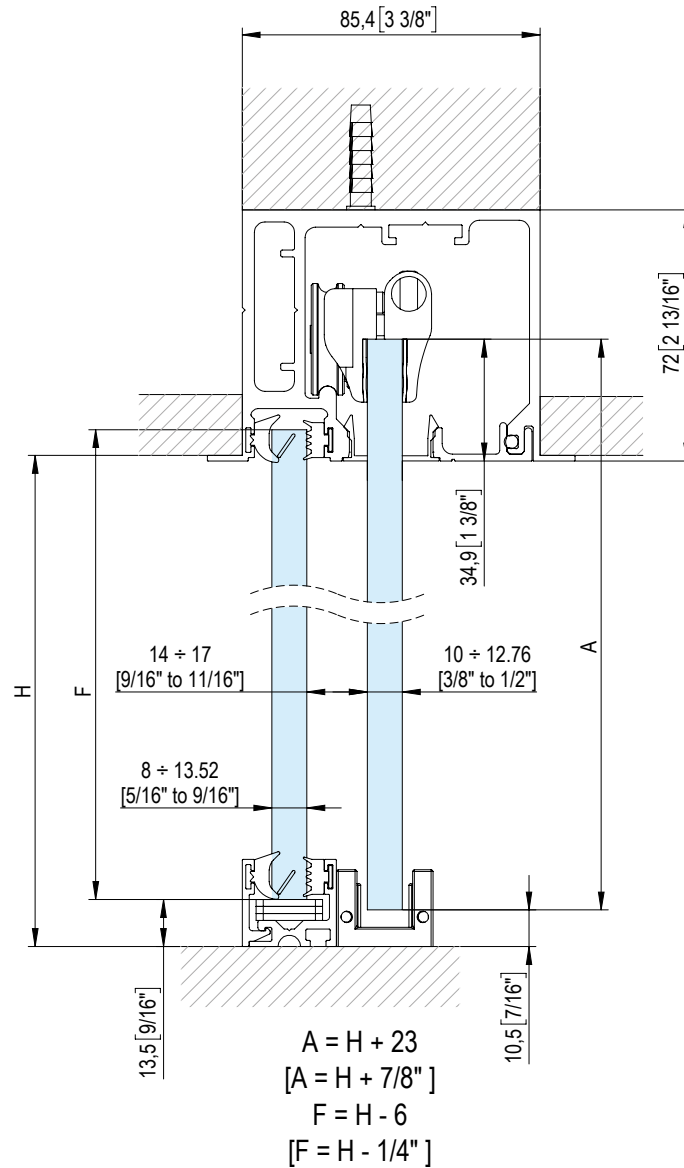
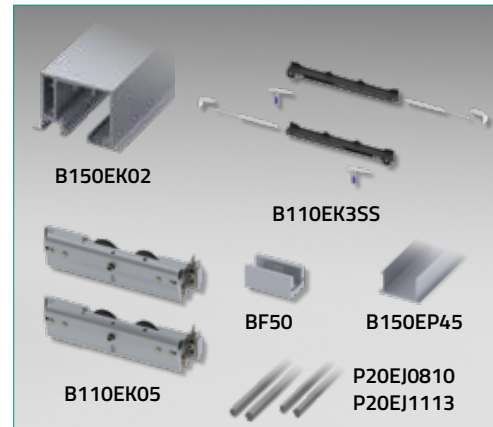

**NON INCLUSI - NOT INCLUDED**

P20EJ0810/6	P20EJ1113/6	P20E29/58

Vedere scheda catalogo P20E nella sezione PARTIZIONI  
See P20E technical sheet in PARTITIONING section

**i** L'installazione dei Fluido+ 70, 110 e 150 non necessita di forature sul vetro • The installation of Fluido+ 70, 110 and 150 does not need holes on the glass

SCORREVOLI  
SLIDING

# FLUIDO+ 110 A SOFFITTO/PARETE • ON CEILING/WALL

**MAX** 110 Kg - 242 lbs

**Porte** - Doors

**KB110CA0/2 = 2 m    KB110CA0/3 = 3 m**



**RETAINER + ANTISHOCK**  
Retainer + Antishock

**Minime-Minimum**  
700mm / 27 9/16"

▪ Kit scorrevole parete/soffitto con retainer e antishock.

▪ Kit corredizo de pared / techo con retenedor y Antishock

▪ Sliding wall / ceiling kit with retainer and Antishock

▪ KSchiebewand- / Deckensatz mit Halter und Antishock

▪ Kit mur / plafond coulissant avec retenue et Antishock



**TAPPI NON INCLUSI - CAPS NOT INCLUDED**

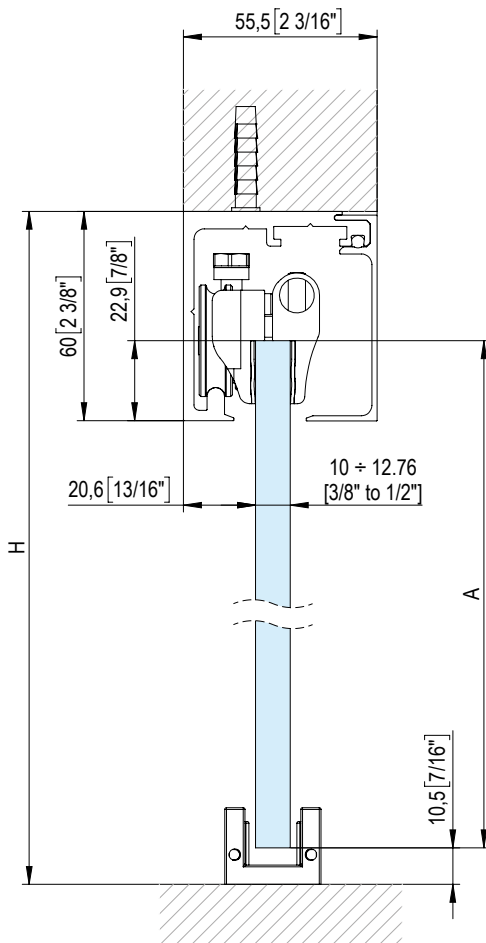

$$A = H - 48$$

$$[A = H - 1 7/8"]$$

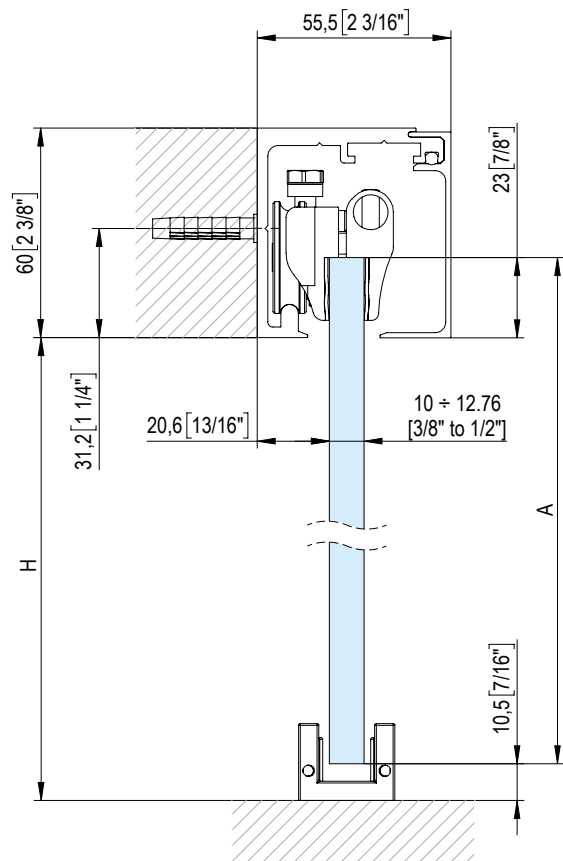

$$A = H + 12$$

$$[A = H + 1/2"]$$



L'installazione dei Fluido+ 70, 110 e 150 non necessita di forature sul vetro • The installation of Fluido+ 70, 110 and 150 does not need holes on the glass

**FLUIDO+ 110 SU VETRO FISSO - ON SIDELIGHT**

MAX 110 Kg - 242 lbs

Porte - Doors

**KB110SA0/2 = 2 m    KB110SA0/3 = 3 m**

10±12.76mm  
3/8" to 1/2"

**RETAINER + ANTISHOCK**  
Retainer + Antishock

Minime-Minimum  
700mm / 27 9/16"

▪ Kit scorrevole su vetro fisso con retainer e antishock.

▪ Kit corredizo sobre vidrio fijo con retenedor y Antishock

▪ Sliding kit on fixed glass with retainer and Antishock

▪ Schiebesatz auf festem Glas mit Halter und Antishock

▪ Kit coulissant sur verre fixe avec retenue et Antishock



**TAPPI NON INCLUSI - CAPS NOT INCLUDED**

★ Foro per BF70 - Hole for BF70 Ø 20 (13/16")

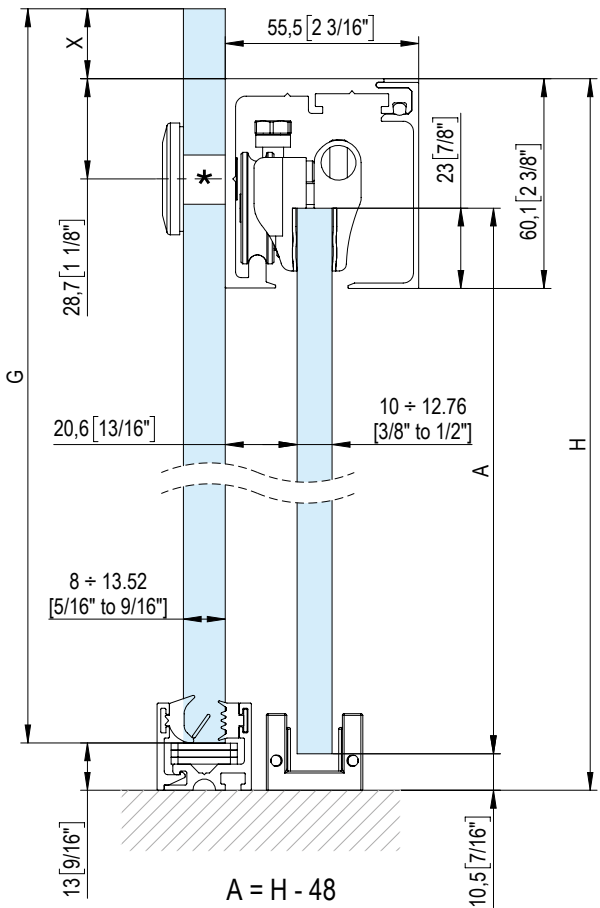

**A = H - 48**  
**[A = H - 1 7/8"]**  
**G = H + X - 13**  
**[G = H + X - 1/2"]**

**NON INCLUSI - NOT INCLUDED**



Vedere scheda catalogo P20E nella sezione PARTIZIONI  
 See P20E technical sheet in PARTITIONING section

SCORREVOLI  
SLIDING

**i** L'installazione dei Fluido+ 70, 110 e 150 non necessita di forature sul vetro • The installation of Fluido+ 70, 110 and 150 does not need holes on the glass

# FLUIDO+ 110 A SOFFITTO CON FISSO • ON CEILING WITH SIDELIGHT



110 Kg - 242 lbs



Porte - Doors

**KB110FA0/2 = 2 m    KB110FA0/3 = 3 m**



**RETAINER + ANTISHOCK**  
Retainer + Antishock

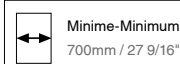

- Kit scorrevole a soffitto con fisso, con retainer e antishock.
- Kit de techo corredizo con fija, con retenedor y Antishock
- Sliding ceiling kit with fixed, with retainer and Antishock
- Schiebendecken-Kit mit fester, mit Halter und Antishock
- Kit plafond coulissant avec fixe, avec retenue et Antishock



**TAPPI NON INCLUSI - CAPS NOT INCLUDED**

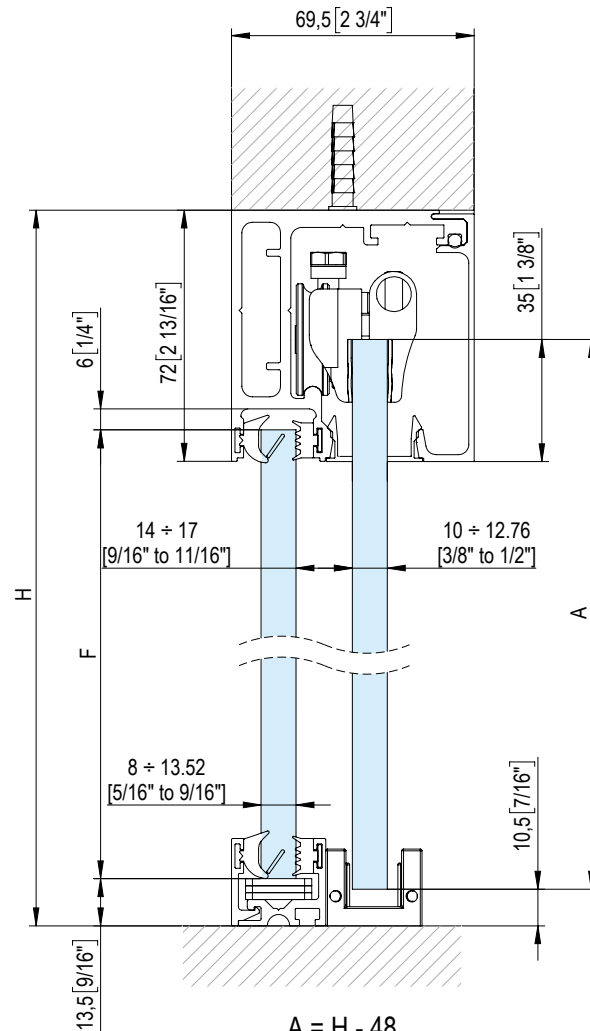

$$A = H - 48$$

$$[A = H - 1 \frac{7}{8}"]$$

$$F = H - 77$$

$$[F = H - 3 \frac{1}{16}"]$$

**NON INCLUSI - NOT INCLUDED**

P20EJ0810/6

P20EJ1113/6

P20E29/58



Vedere scheda catalogo P20E nella sezione PARTIZIONI  
See P20E technical sheet in PARTITIONING section



L'installazione dei Fluido+ 70, 110 e 150 non necessita di forature sul vetro • The installation of Fluido+ 70, 110 and 150 does not need holes on the glass

system FLUIDO+  
soluzioni **EXTRA**



SCORREVOLI  
SLIDING



# FLUIDO+ 110 A SOFFITTO - ON CEILING

MAX 110 Kg - 242 lbs

Porte - Doors

 **< 40 mm** PORTE IN LEGNO  
WOODEN DOORS

- Profili per scorrevole in legno - fissaggio a soffitto.
- Perfil para sistema corredero - puertas de madera - fijación a techo.
- Profiles for sliders - wooden doors - fixed on ceiling.
- Schiebeseystem Fluido - Holztüren - Befestigung an der Decke.
- Profils pour coulissants - Portes en bois - fixation au plafond.

B110EK00

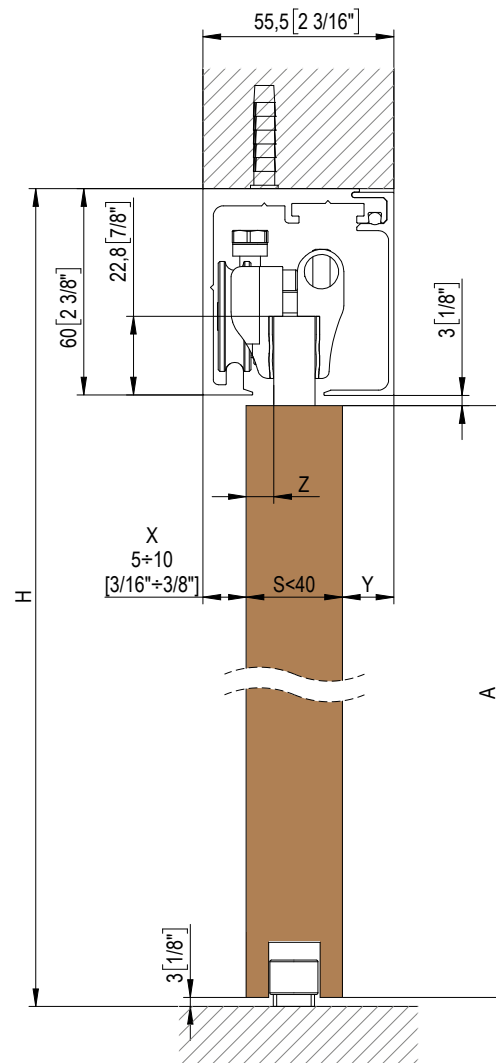
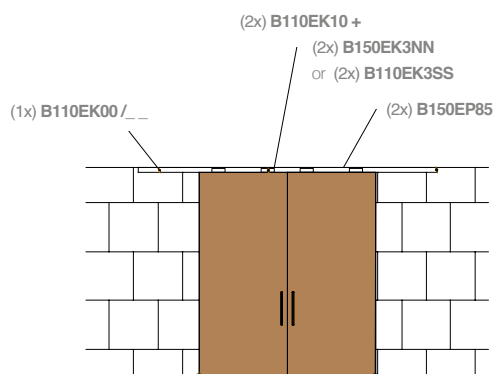
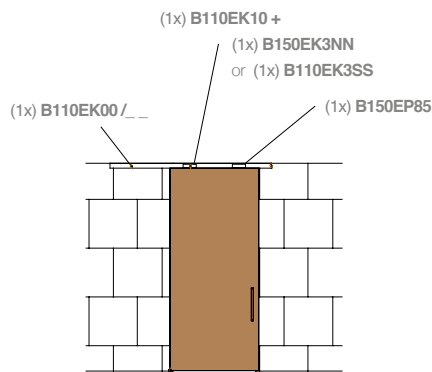
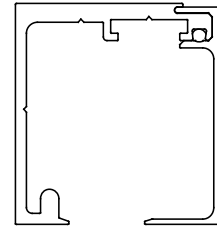

$$\begin{aligned}
 A &= H - 66 \\
 [A &= H - 2 \text{ 5/8"}] \\
 Y &= 55.5 - X - S \\
 [Y &= [2 \text{ 3/16"} - X - S] \\
 Z &= 20 - X \\
 [Z &= 13/16" - X]
 \end{aligned}$$

# FLUIDO+ 110 A PARETE - ON WALL

MAX 110 Kg - 242 lbs

Porte - Doors

**< 40 mm** PORTE IN LEGNO  
WOODEN DOORS

- Profili per scorrevole in legno - fissaggio a parete.
- Perfil para sistema corredero - puertas de madera - fijación a pared.
- Profiles for sliders - wooden doors - fixed on wall.
- Schiebesystem Fluido - Holztüren - Befestigung an der Wand.
- Profils pour coulissants - Portes en bois - fixation au mur.

B110EK00

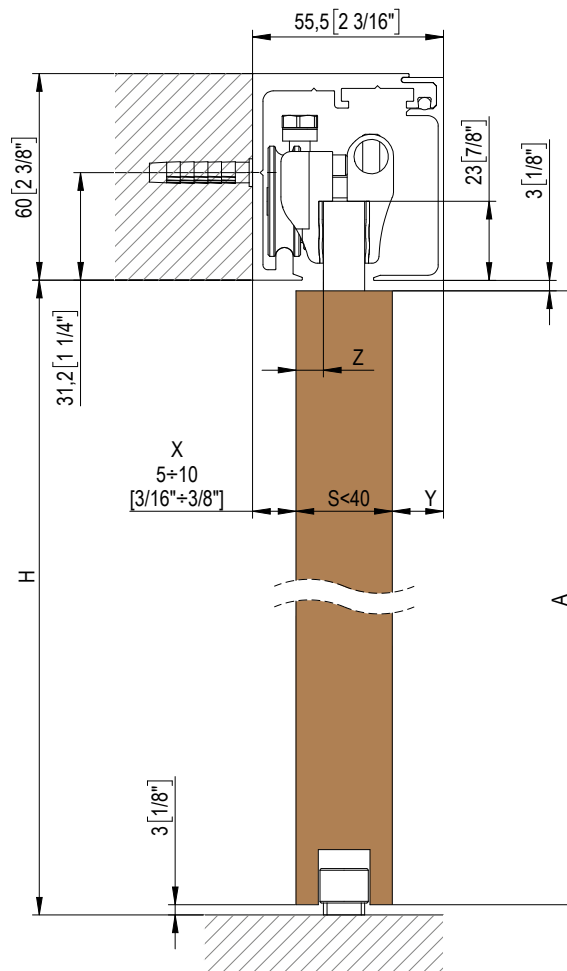
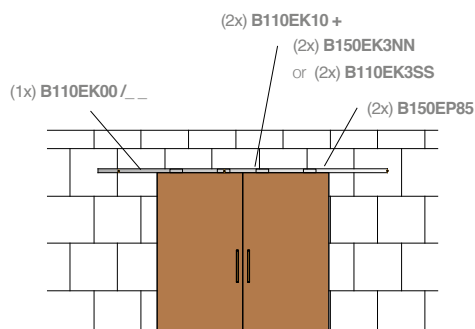
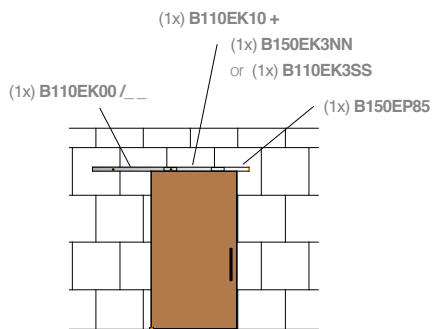
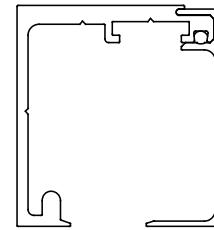

$$A = H - 6$$

$$[A = H - 1/4"]$$

$$Y = 55.5 - X - S$$

$$[Y = [2 3/16" - X - S]$$

$$Z = 20 - X$$

$$[Z = 13/16" - X]$$

SCORREVOLI  
SLIDING

# FLUIDO+ 110 A SOFFITTO - ON CEILING

MAX 110 Kg - 242 lbs

Porte - Doors

**> 40 mm** PORTE IN LEGNO  
WOODEN DOORS

- Profili per scorrevole in legno - fissaggio a soffitto.
- Perfil para sistema corredero - puertas de madera - fijación a techo.
- Profiles for sliders - wooden doors - fixed on ceiling.
- Schiebeseystem Fluido - Holztüren - Befestigung an der Decke.
- Profils pour coulissants - Portes en bois - fixation au plafond.

B110EK01

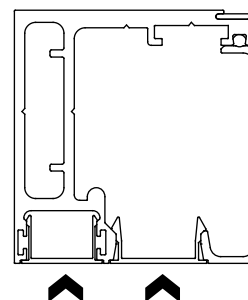

OPTIONAL

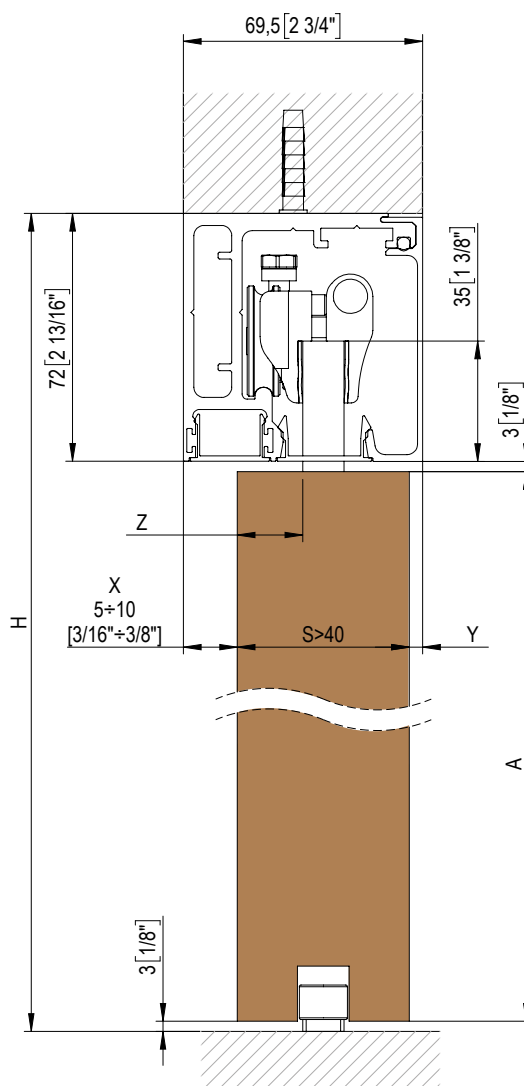
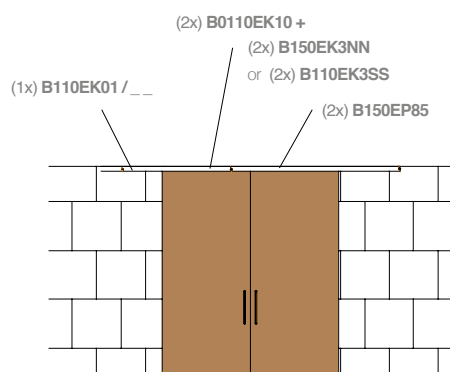
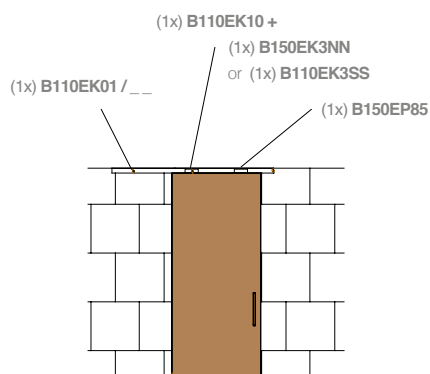

$$\begin{aligned}
 A &= H - 78 \\
 [A &= H - 3 \frac{1}{16}"] \\
 Y &= 69.5 - X - S \\
 [Y &= [2 \frac{3}{4} - X - S] \\
 Z &= 34 - X \\
 [Z &= 1 \frac{5}{16} - X]
 \end{aligned}$$

# FLUIDO+ 110 A PARETE - ON WALL

MAX 110 Kg - 242 lbs

Porte - Doors

> 40 mm PORTE IN LEGNO  
WOODEN DOORS

- Profili per scorrevole in legno - fissaggio a parete.
- Perfil para sistema corredero - puertas de madera - fijación a pared.
- Profiles for sliders - wooden doors - fixed on wall.
- Schiebesystem Fluido - Holztüren - Befestigung an der Wand.
- Profils pour coulissants - Portes en bois - fixation au mur.

B110EK01

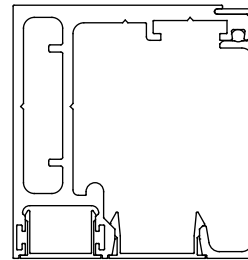

OPTIONAL

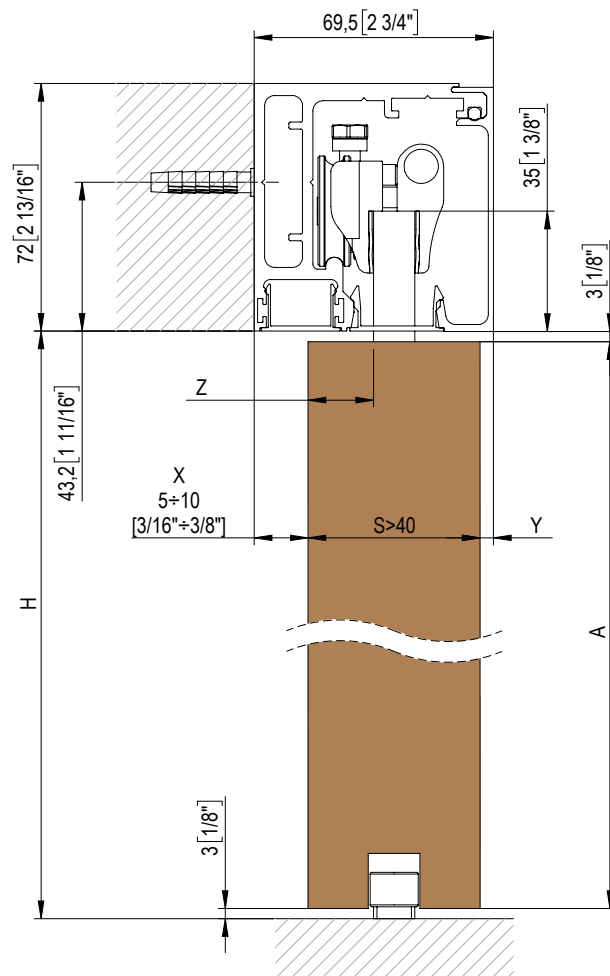
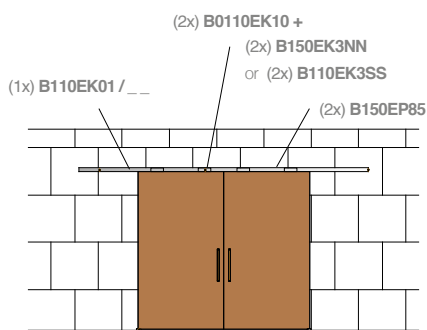
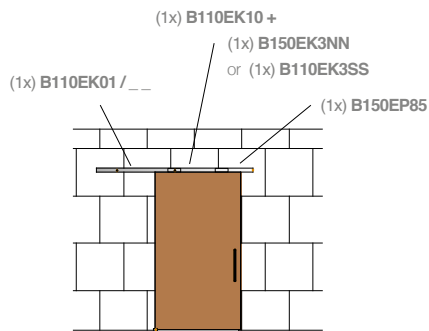

$$\begin{aligned}
 A &= H - 6 \\
 [A &= H - 1/4"] \\
 Y &= 69.5 - X - S \\
 [Y &= [2 3/4" - X - S] \\
 Z &= 34 - X \\
 [Z &= 1 5/16" - X]
 \end{aligned}$$

SCORREVOLI  
SLIDING

# FLUIDO+ 110 A SOFFITTO CON FISSO - ON CEILING WITH SIDELIGHT

MAX 110 Kg - 242 lbs

Porte - Doors

- Profili per scorrevole in legno  
- fissaggio a soffitto con vetro fisso.
- Perfil para sistema corredero - puertas de madera  
- fijación a techo con vidrio fijo.
- Profiles for sliders - wooden doors  
- fixed on ceiling with fixed glass.
- Schiebesystem Fluido - Holztüren  
- Befestigung an Decke mit Seitenteilen aus Glas.
- Profils pour coulissant - Portes en bois  
- fixation au plafond avec verre fixe.

B110EK01

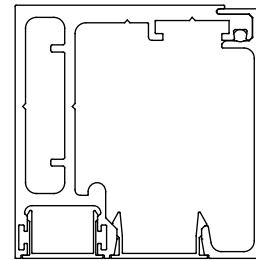

OPTIONAL

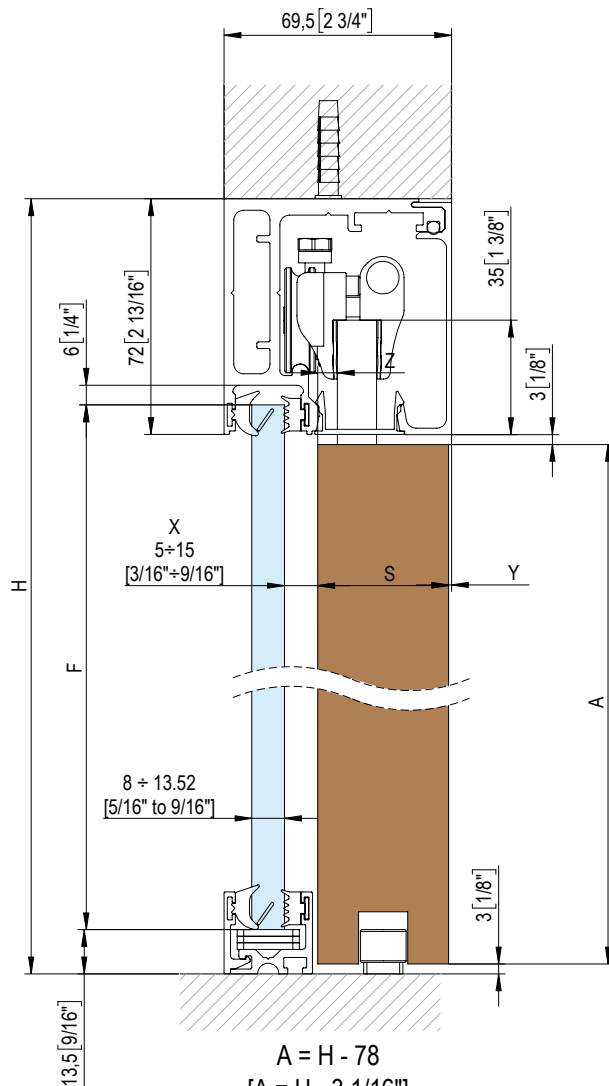
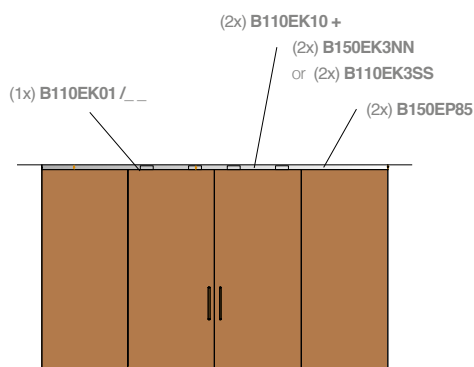
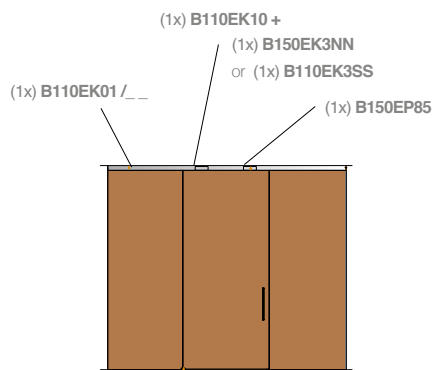

$$\begin{aligned}
 A &= H - 78 \\
 [A &= H - 3 \frac{1}{16}"] \\
 F &= H - 77 \\
 [F &= H - 3 \frac{1}{16}"] \\
 Y &= 69.5 - X - S \\
 [Y &= 2 \frac{3}{4} - X - S] \\
 Z &= 15 - X \\
 [Z &= 9/16 - X]
 \end{aligned}$$

**FLUIDO+ 110**

## PROFILI BINARIO- PROFILES RAIL

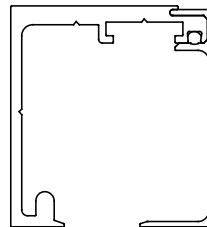

MAX 70 Kg- 154 lbs

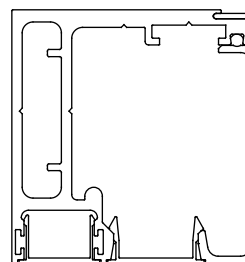

**Porte - Doors**
**B110EK00/2 ( 2 m )****B110EK00/3 ( 3 m )****B110EK00/4 ( 4 m )****B110EK00/6 ( 6 m )**

- Profilo binario per scorrevole: soffitto, parete e su vetro fisso.
- Perfil corredero para instalación a techo, pared y pared de vidrio.
- Sliding profile for ceiling, wall and sidelight installation.
- Schiebetürprofil für Decken-, Wand- und Glaswandeinbau.
- Profil de rail coulissant : plafond, mur et verre fixe.

**B110EK01/2 ( 2 m )****B110EK01/3 ( 3 m )****B110EK01/4 ( 4 m )****B110EK01/6 ( 6 m )**

- Profilo binario per scorrevole a soffitto con vetro fisso
- Perfil corredero para instalación a techo con paño fijo.
- Sliding profile for ceiling with sidelight installation.
- Schiebetürprofil für Deckeneinbau mit seitlichen Glas.
- Profil coulissant de plafond avec verre fixe.

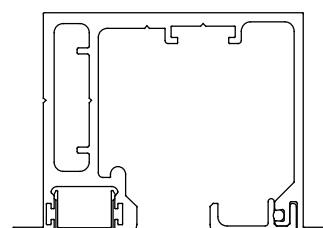
 **B150EP45/2 (2mt)**  
 **B150EP46/2 (2mt)**  
**B150EP45/3 (3mt)**      **B150EP46/3 (3mt)**  
**B150EP45/4 (4mt)**      **B150EP46/4 (4mt)**  
**B150EP45/6 (6mt)**      **B150EP46/6 (6mt)**

**OPTIONAL****OPTIONAL****B150EK02/2 ( 2 m )****B150EK02/3 ( 3 m )****B150EK02/3.2 ( 3,2 m )****B150EK02/4 ( 4 m )****B150EK02/6 ( 6 m )**

 **B150EP45/2 (2mt)**  
**B150EP45/3 (3mt)**  
**B150EP45/4 (4mt)**  
**B150EP45/6 (6mt)**

**OPTIONAL**

- Profilo binario per scorrevole a falso soffitto e a falso soffitto con vetro fisso
- Perfil corredero para instalación a falso techo, con o sin paño fijo.
- Sliding profile for false ceiling installation, both with and without sidelight.
- Schiebetürprofil für Zwischendeckeneinbau, mit oder ohne seitlichen Glas.
- Profil coulissant de faux-plafond avec ou sans verre fixe.

# FLUIDO+ 110

## KIT PINZE- CLAMPS KIT

 **110 Kg**- 242 lbs

 **Porte** - Doors

### B110EK10



- Kit coppia pinze.
- Kit par de pinzas.
- Kit with pair of clamps.
- Bausatz ein Paar Zangen.
- Kit paire de pinces.

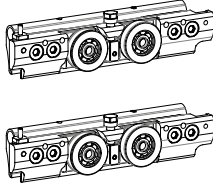

### B110EK05



- Kit coppia pinze falso soffitto
- Kit par de pinzas a cielo falso
- Kit with pair of clamps on false ceiling.
- Bausatz ein Paar Zangen an abgehängter Decke.
- Kit paire de pinces faux-plafond.

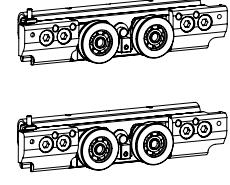

### B150EK3NN



- Kit coppia Retainer. Stop meccanico
- Kit par tope mecánico
- Kit with pair of mechanical stops
- Bausatz ein Paar mechanische Stopper
- Kit paire arrêt mécanique

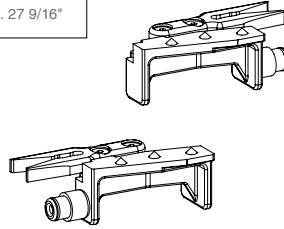

### B150EK3AA

- Kit coppia Retainer + Antishock
- Kit par tope mecánico + antichoque
- Kit with pair of mechanical stops and anti-shock feature
- Bausatz ein Paar mechanische Stopper + Antishock
- Kit paire arrêt mécanique + butée antichoc

### B110EK3SS



- Kit coppia Soft Close CPCS
- Kit par Soft Close CPCS
- Kit with Soft Close CPCS pair
- Bausatz ein Paar Soft Close CPCS
- Kit paire Soft Close CPCS

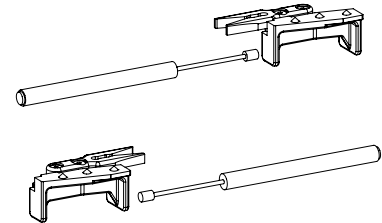
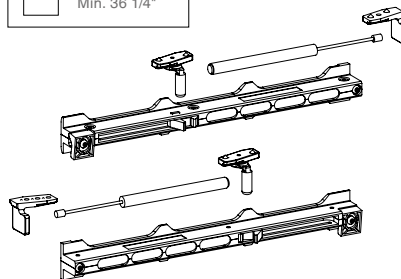

### B110EK66

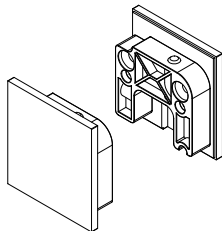

- Coppia di tappi.
- Par de tapones
- Pair of caps
- Paar Kappen
- Paire de bouchons

### B110EK67

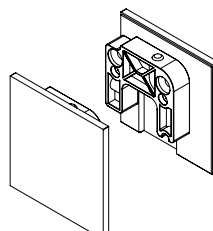

- Coppia di tappi per versione con fisso laterale.
- Par de tapones para versión con cristal fijo lateral
- Pair of caps for model with side fixed glass
- Paar Kappen für Version mit festem Seitenglas
- Paire de bouchons pour version avec vitrage fixe latéral

### B150EK68

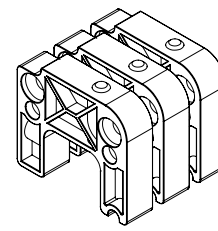

- Kit spessore per Velella e supporti laterali - Consigliato per binari oltre i 2,5m
- Kit cuña para panel y soportes laterales - Aconsejado para perfiles de largo superior a 2,5 m
- Set spacer for casing and side fittings - Recommended for rails longer than 2,5 m
- Set Distanzstück für Anlauf und Seitenträger - Empfohlen für Profilen über 2,5 m
- Kit épaisseur pour panneau et supports latéraux - Recommandé pour les profils de plus de 2,5 m

## FLUIDO+ 110

## COMPONENTI- COMPONENTS

 110 Kg - 242 lbs

 Porte - Doors

## B150EP48

- Tassello di collegamento - per vetro fisso
- Pieza de unión - para cristal fijo
- Connection insert - for fixed glass
- Verbindungsdübel - für festem Glas
- Tasseau d'assemblage - pour vitrage fixe

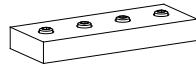

## BF50

- Guida a terra.
- Guía de suelo
- Ground slide
- Bodenführung
- Guide au sol

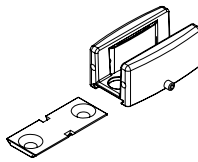

## B150EP85

- Kit accessorio per porte in legno.
- Kit accesorios para puertas de madera.
- Accessory kit for wooden doors.
- Zubehörkit für Holztüren.
- Kit accessoires pour portes en bois.

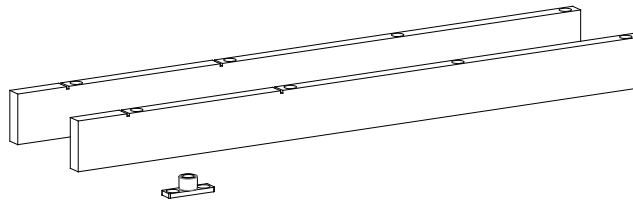

## BF70

- Borchia per fissaggio barra a vetro.
- Perno de fijación de la barra al cristal
- Boss for securing glass bar
- Senkschraube zur Befestigung der Stange am Glas
- Clou de fixation de la barre à la vitre

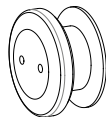

## Lunghezza barra

Longitud de la barra  
Bar length  
Profillänge  
Longueur de barre

## Quantità borchie

Cantidad tornillos  
Quantity of studs  
Anzahl der Stifte  
Quantité

2 mt	5
3 mt	7
3,2 mt	8
4 mt	10
6 mt	15

**DETTAGLIO FORATURA FISSAGGIO A VETRO - DETAILS DRILLING FOR GLASS FIXING**

DETALLE AGUJERO PARA FIJACIÓN A VIDRIO - DETAIL DES BOHRENS FÜR DIE GLASFIXIERUNG - PLAN DE PERÇAGE POUR FIXATION SUR VERRE

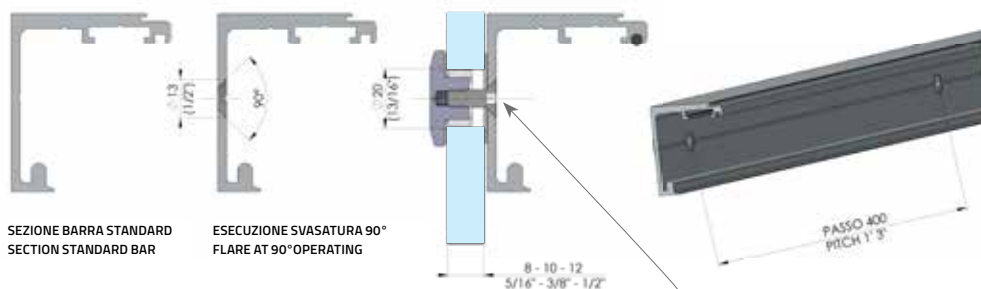

SEZIONE BARRA STANDARD  
SECTION STANDARD BAR

ESECUZIONE SVASATURA 90°  
FLARE AT 90° OPERATING

La testa della vite non deve sporgere  
The screw head shall not be protuded



# B150EP27 serie FLUIDO+



- Perno per porte battenti da applicare ad estrusi Fluido+.
- Pernio para puertas batientes, por aplicar a perfiles Fluido+.
- Spindle for swing doors, to be applied to Fluido+ profiles.
- Drehpunkt für Pendeltüren für Fluido+ Profilen.
- Pivot pour portes battantes à appliquer sur profils Fluido+.

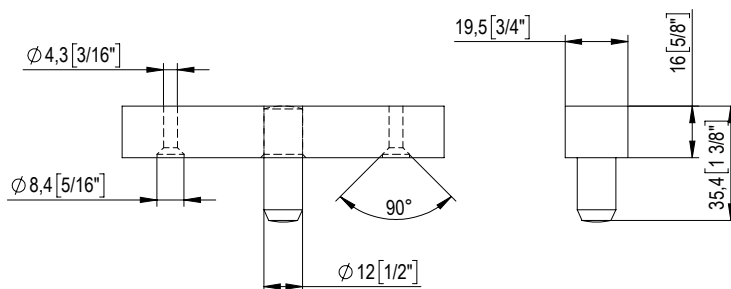
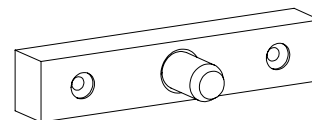
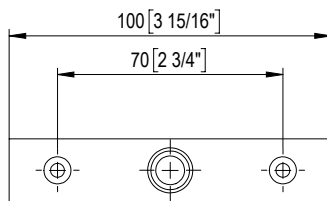

ESEMPIO APPLICAZIONE CON CERNIERA UNICA 101E10 - 100E20

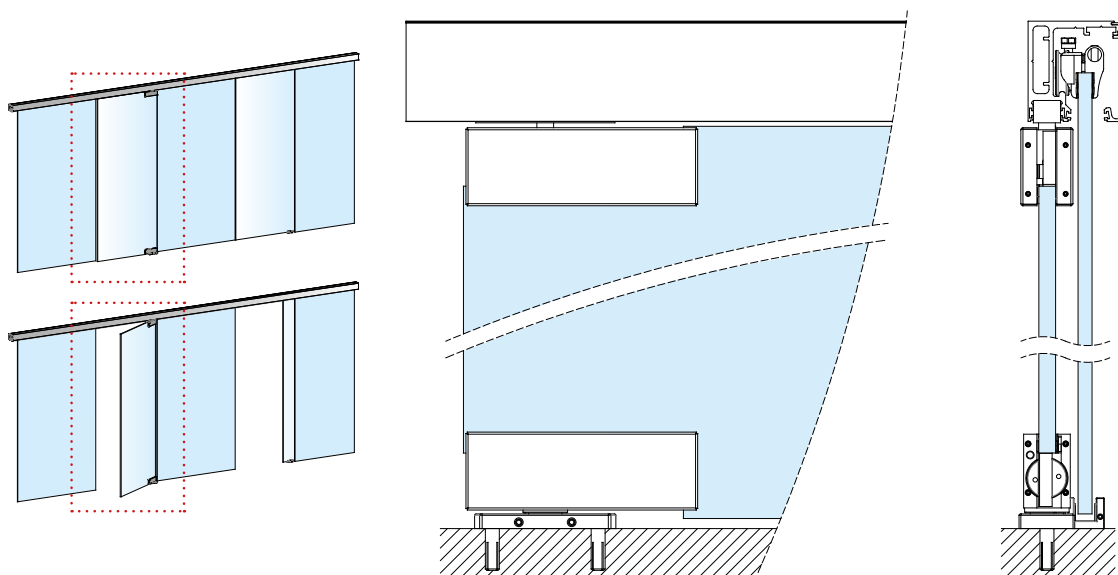



SCORREVOLI  
SLIDING

# FLUIDO+ 150

**MAX** 150 Kg - 330 lbs

**Porte - Doors**

## PORTE IN VETRO / GLASS DOORS Soluzioni e Profili - Solutions and Profiles

### SCORREVOLE A SOFFITTO

Sliding on Ceiling

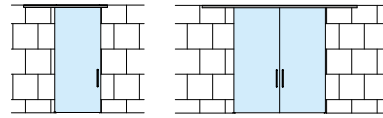
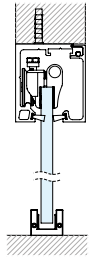

67 x 60 mm

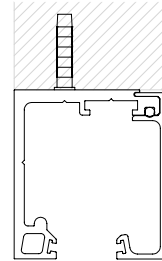

### SCORREVOLE A PARETE

Sliding on Wall

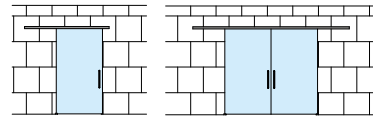
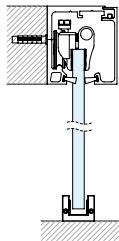

67 x 60 mm

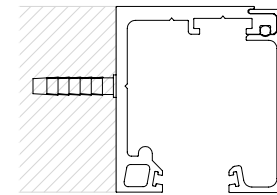

### SCORREVOLE SU VETRO FISSO

Sliding on Sidelight

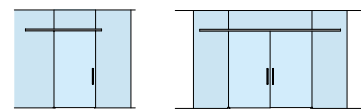
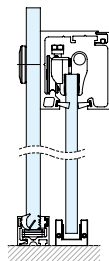

67 x 60 mm

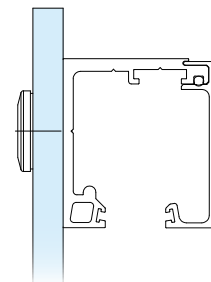

### SCORREVOLE A SOFFITTO CON FISSO

Sliding on Ceiling with Sidelight

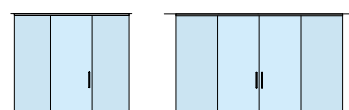
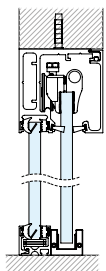

72 x 72 mm

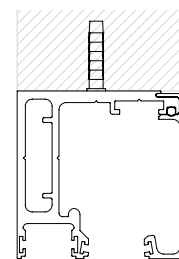

# FLUIDO+ 150

 150 Kg - 330 lbs

 Porte - Doors

## PORTE IN VETRO / GLASS DOOR Soluzioni e Profili - Solutions and Profiles

### SCORREVOLE A FALSO SOFFITTO

Sliding on False Ceiling

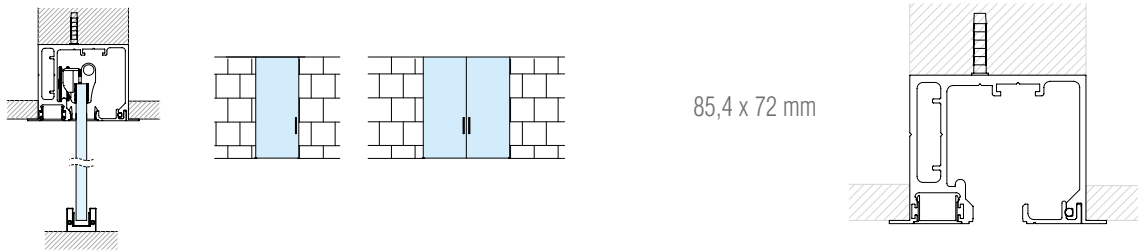

### SCORREVOLE A FALSO SOFFITTO CON FISSO

Sliding on False Ceiling with Sidelight

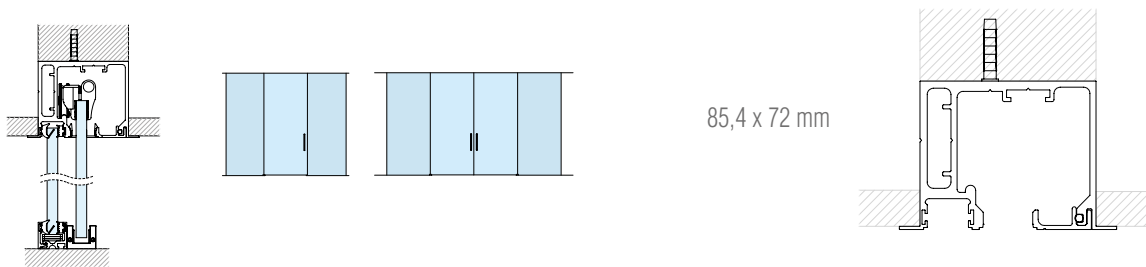

SCORREVOLI  
SLIDING

# FLUIDO+ 150

MAX 150 Kg - 330 lbs

Porte - Doors

## PORTE IN LEGNO / WOODEN DOORS Soluzioni e Profili - Solutions and Profiles

### SCORREVOLE A SOFFITTO - PORTA IN LEGNO

Sliding on Ceiling - Wooden Door

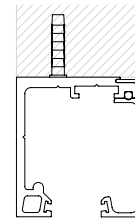
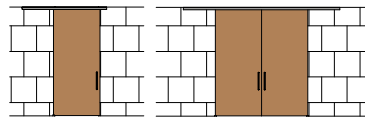
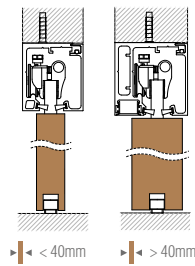

67 x 70 mm

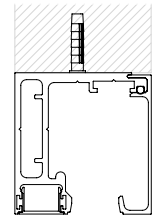

72 x 72 mm

### SCORREVOLE A PARETE - PORTA IN LEGNO

Sliding on Wall - Wooden Door

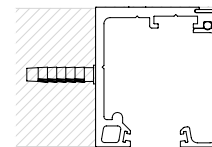
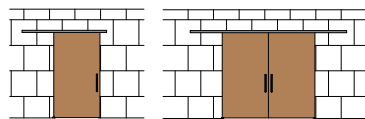
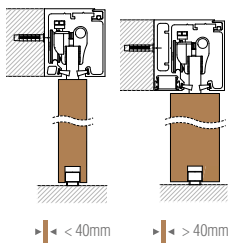

67 x 70 mm

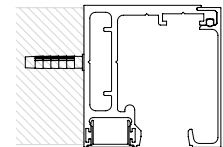

72 x 72 mm

### SCORREVOLE A SOFFITTO - PORTA IN LEGNO CON FISSO

Sliding on Ceiling - Wooden Door with Sidelight

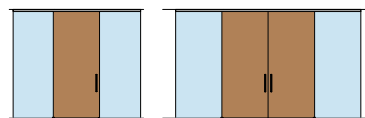
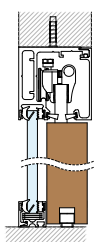



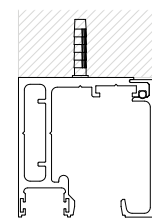













72 x 72 mm



## FLUIDO+ 150

## Dettagli Tecnici - Technical details

 <b>PORTATA</b> Weight	150kg per porta / for door 330lbs		
 <b>SPESORE VETRO</b> Glass thickness	10 ÷ 14 mm 3/8" to 9/16"		
 <b>SPESORE PORTA IN LEGNO</b> Wooden door thickness	28 ÷ 50 mm 1 1/8" to 1 15/16"		
 <b>REGOLAZIONE IN ALTEZZA</b> Height adjustment	± 3 mm 1/8"		
 <b>DISTANZA A PARETE</b> Wall distance	22 mm 7/8"		
 <b>DISTANZA TRA ANTA E VETRO FISSO</b> Distance between door and sidelight	15.4 ÷ 17.4 mm 5/8" to 11/16"		
 <b>INSTALLAZIONE A VETRO</b> Glass installation	✓		
 <b>INSTALLAZIONE A FALSO SOFFITTO</b> False ceiling installation	✓		
 <b>INSTALLAZIONE TRA PARETI</b> Installation between walls	✓		
 <b>SOFTCLOSE</b> Soft close	Doppio / Double		
 <b>DIMENSIONI MINIME (doppio Softclose)</b> Minimum dimensions (double soft close)	1014 mm 39 3/4"		
 <b>ANTISHOCK</b> Antishock	Doppio / Double		
 <b>DIMENSIONI MINIME (doppio antishock)</b> Minimum dimensions (double antishock)	800 mm 31 1/2"		
 <b>RETAINER MECCANICO</b> Mechanical retainer	Doppio / Double		
 <b>DIMENSIONI MINIME (doppio Retainer)</b> Minimum dimensions (double Retainer)	800 mm 31 1/2"		
 <b>FINITURE</b> Finishes	<b>02</b> Ossidato naturale Natural oxidized	<b>05</b> Ossidato nero Black oxidized	<b>13</b> PVD simil inox similar PVD stainless steel



**CERTIFICAZIONE DURABILITÀ  
CICLI CORROSIONE**  
Durability certification  
Corrosion cycles

**DURABILITÀ (100.000 Cicli)**  
Durability (100.000 Cycles)

**PESO DELLA PORTA (da 101 a 330 kg)**  
Door mass (from 101 up to 330 kg)

**SICUREZZA (Grado 1 per tutti gli scorrevoli)**  
Safety (All sliding must be grade 1)

**RESISTENZA ALLA CORROSIONE (Alta resistenza)**  
Corrosion resistance (High resistance)

**CATEGORIA DELLA PORTA (Porta scorrevole)**  
Category of door (Sliding door)

**FRIZIONE INIZIALE VALORE MASSIMO CONSENTITO (4% della massa)**  
Initial friction maximum permitted value (4% of the mass)

according to  
**EN1527**

- 6 3 - 1 3 - 1 3

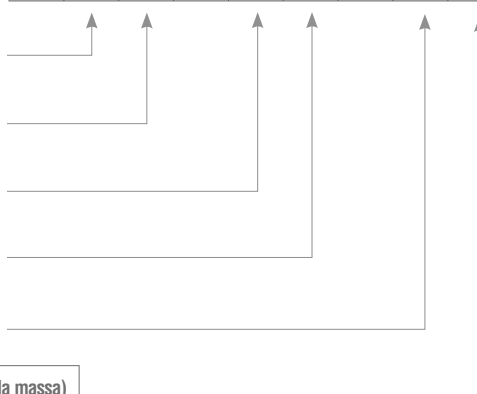

# FLUIDO+ 150 A SOFFITTO/PARETE • ON CEILING/WALL

**MAX** 150 Kg - 330 lbs

**Porte** - Doors

## KB150CS0/3.2 = 3,2 m

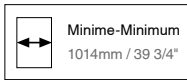

- Kit scorrevole parete/soffitto con doppio soft-close.
- Kit corredizo de pared / techo con doble Soft-close
- Sliding wall / ceiling kit with double soft-close
- Schiebewand- / Deckensatz mit doppeltem Soft-Close
- Kit mur / plafond coulissant à double Soft-Close.



**TAPPI NON INCLUSI - CAPS NOT INCLUDED**

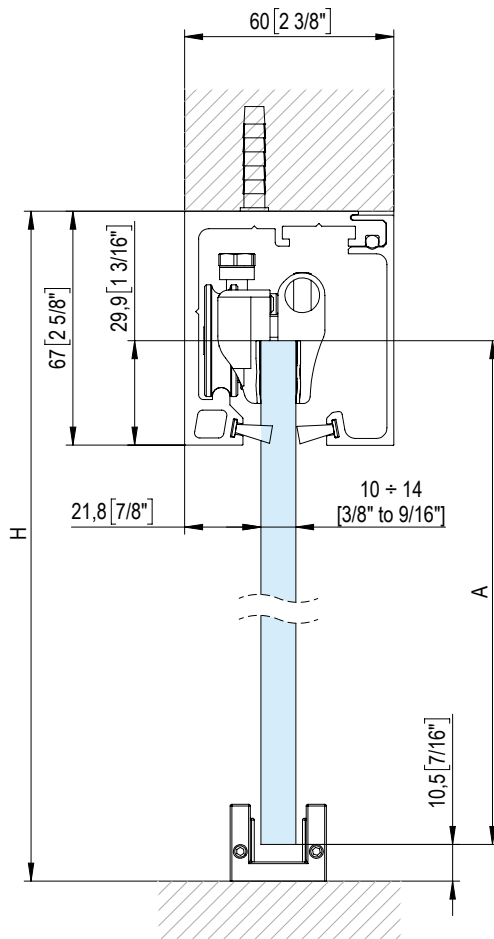

$$A = H - 48$$

$$[A = H - 1 7/8"]$$

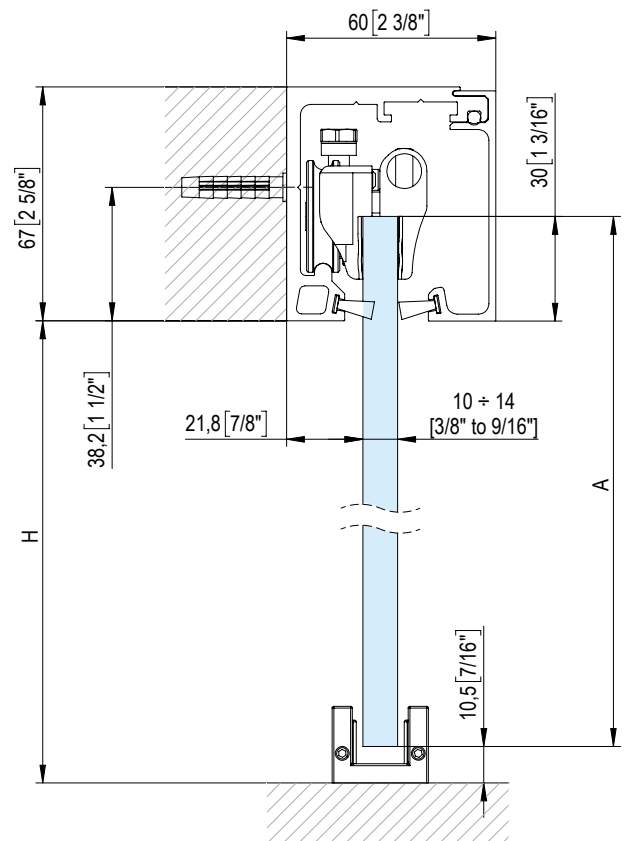

$$A = H + 19$$

$$[A = H + 3/4"]$$

**i** L'installazione dei Fluido+ 70, 110 e 150 non necessita di forature sul vetro • The installation of Fluido+ 70, 110 and 150 does not need holes on the glass

**FLUIDO+ 150** A SOFFITTO/PARETE • ON CEILING/WALL

MAX 150 Kg - 330 lbs

Porte - Doors

**KB150CM0/3.2 = 3,2 m**

10÷14mm  
3/8"to 9/16"

**RETAINER MECCANICO**  
Mechanical retainer

Minime-Minimum  
800mm / 31 1/2"

- Kit scorrevole parete/soffitto con retainer e stop meccanico.
- Kit corredizo de techo / pared con retenedor tope mecánico
- Sliding wall / ceiling kit with retainer and mechanical stop
- Schiebewand- / Deckensatz mit Halterung und mechanischem Anschlag
- Kit mur / plafond coulissant avec arrêtoir et butée mécanique



TAPPI NON INCLUSI - CAPS NOT INCLUDED

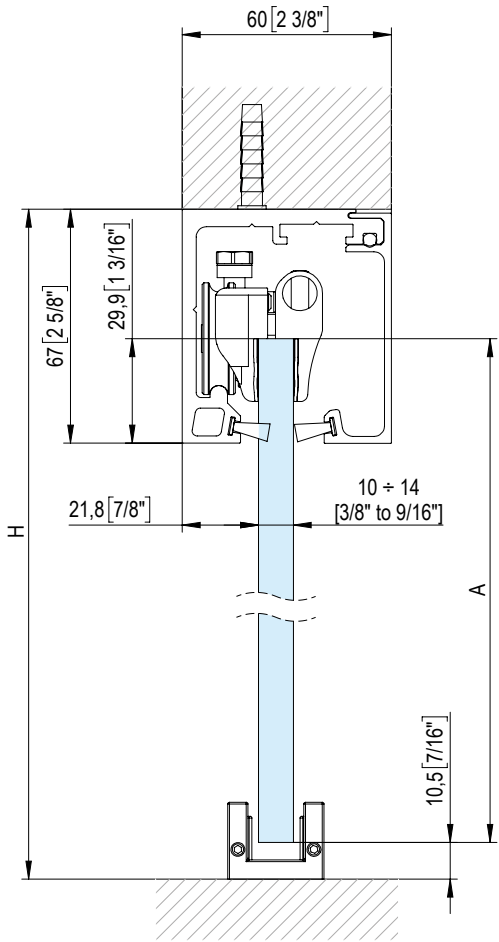

$A = H - 48$   
 $[A = H - 1 7/8"]$

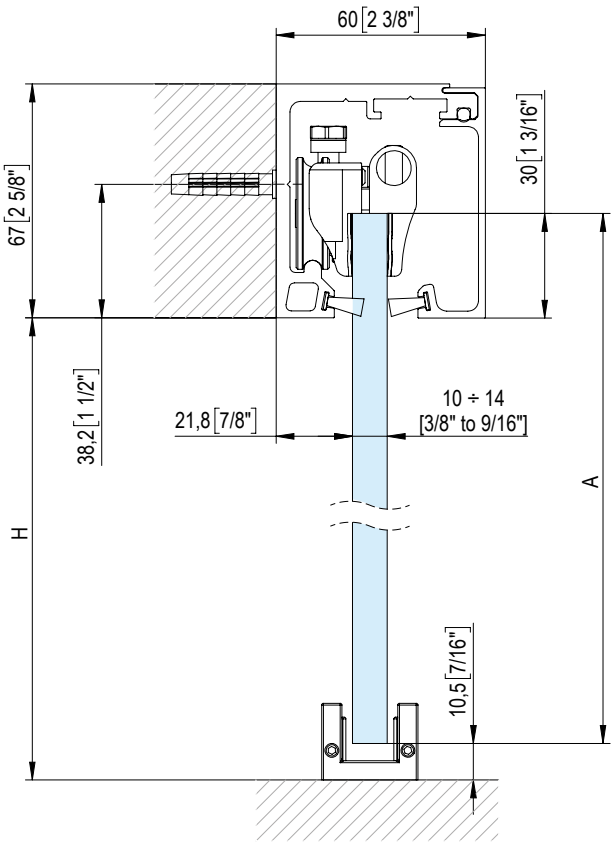

$A = H + 19$   
 $[A = H + 3/4"]$

SCORREVOLI  
SLIDING

**i** L'installazione dei Fluido+ 70, 110 e 150 non necessita di forature sul vetro • The installation of Fluido+ 70, 110 and 150 does not need holes on the glass



# FLUIDO+ 150 SU VETRO FISSO - ON SIDELIGHT

**MAX** 150 Kg - 330 lbs

**Porte** - Doors

## KB150SS0/3.2 = 3,2 m

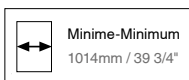

- Kit scorrevole su vetro fisso con doppio soft-close.
- Kit corredizo sobre vidrio fijo con doble Soft-close
- Sliding kit on fixed glass with double soft-close
- Schiebesatz auf festem Glas mit doppeltem Soft-Close
- Kit coulissant sur verre fixe avec double Soft-Close



**TAPPI NON INCLUSI - CAPS NOT INCLUDED**

\* Foro per BF70 - Hole for BF70 Ø 20 (13/16")

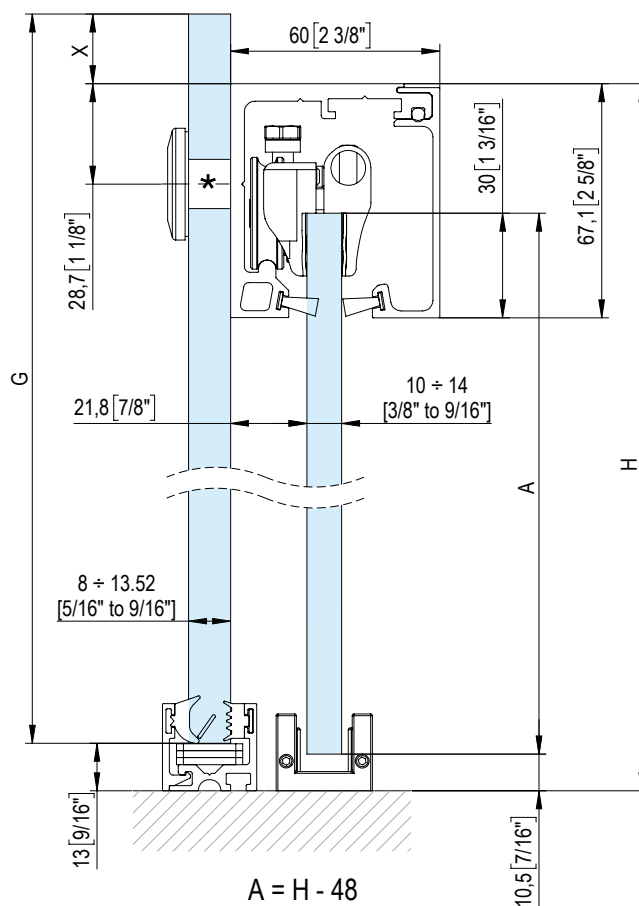

$$A = H - 48$$

$$[A = H - 1 7/8"]$$

$$G = H + X - 13$$

$$[G = H + X - 1/2"]$$

**NON INCLUSI - NOT INCLUDED**

P20EJ0810/6 P20EJ1113/6 P20E29/58



Vedere scheda catalogo P20E nella sezione PARTIZIONI  
See P20E technical sheet in PARTITIONING section



L'installazione dei Fluido+ 70, 110 e 150 non necessita di forature sul vetro • The installation of Fluido+ 70, 110 and 150 does not need holes on the glass

**FLUIDO+ 150 SU VETRO FISSO - ON SIDELIGHT**

MAX 150 Kg - 330 lbs

Porte - Doors

**KB150SM0/3.2 = 3,2 m**



- Kit scorrevole su vetro fisso con retainer e stop meccanico.
- Kit corredizo sobre vidrio fijo con retenedor y tope mecánico
- Sliding kit on fixed glass with retainer and mechanical stop
- Schiebesatz auf festem Glas mit Halter und mechanischem Anschlag
- Kit coulissant sur verre fixe avec arrêtoir et butée mécanique



TAPPI NON INCLUSI - CAPS NOT INCLUDED

★ Foro per BF70 - Hole for BF70 Ø 20 (13/16")

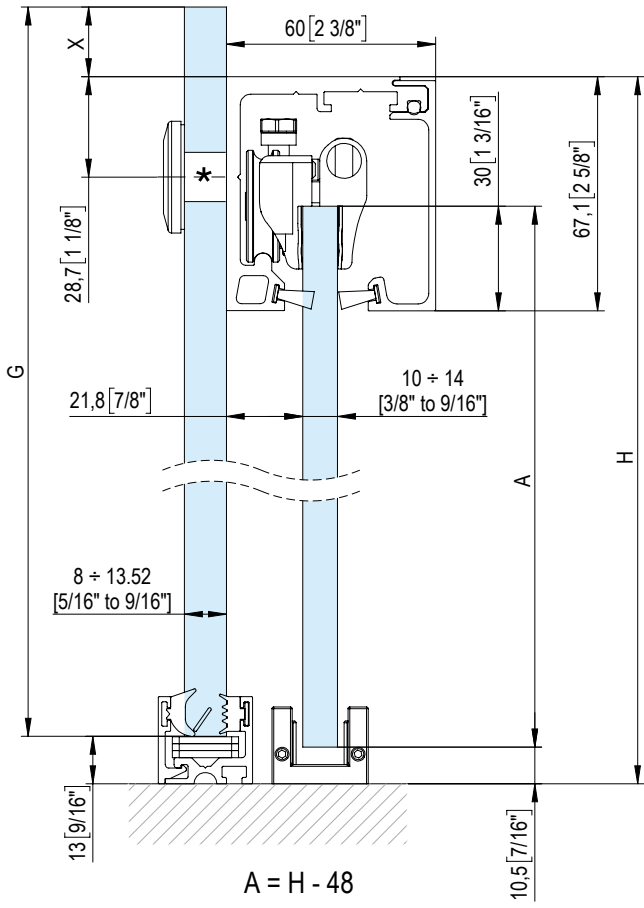

A = H - 48  
 [A = H - 1 7/8"]  
 G = H + X - 13  
 [G = H + X - 1/2"]

**NON INCLUSI - NOT INCLUDED**

P20EJ0810/6    P20EJ1113/6    P20E29/58

Vedere scheda catalogo P20E nella sezione PARTIZIONI  
 See P20E technical sheet in PARTITIONING section

SCORREVOLI  
SLIDING

**i** L'installazione dei Fluido+ 70, 110 e 150 non necessita di forature sul vetro • The installation of Fluido+ 70, 110 and 150 does not need holes on the glass

# FLUIDO+ 150 A SOFFITTO CON FISSO - ON CEILING WITH SIDELIGHT



150 Kg - 330 lbs



Porte - Doors

## KB150FS0/3.2 = 3,2 m



- Kit scorrevole a soffitto con fisso, con doppio soft-close.
- Kit de techo corredizo fijo con doble Soft-close
- Fixed sliding ceiling kit with double soft-close
- Festes Schiebedeckenset mit doppeltem Soft-Close
- Kit plafond fixe coulissant avec à double Soft-Close



TAPPI NON INCLUSI - CAPS NOT INCLUDED

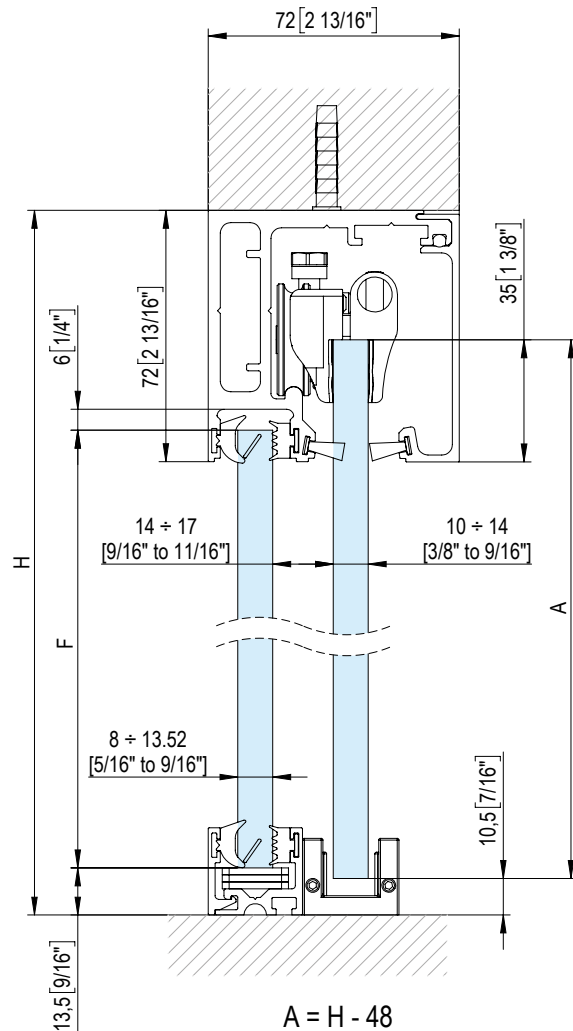

$$A = H - 48$$

$$[A = H - 1 \frac{7}{8}"]$$

$$F = H - 77$$

$$[F = H - 3 \frac{1}{16}"]$$

NON INCLUSI - NOT INCLUDED

P20EJ0810/6



P20EJ1113/6



P20E29/58



Vedere scheda catalogo P20E nella sezione PARTIZIONI  
See P20E technical sheet in PARTITIONING section



L'installazione dei Fluido+ 70, 110 e 150 non necessita di forature sul vetro • The installation of Fluido+ 70, 110 and 150 does not need holes on the glass

**FLUIDO+ 150** A SOFFITTO CON FISSO • ON CEILING WITH SIDELIGHT

MAX 150 Kg - 330 lbs

Porte - Doors

**KB150FM0/3.2 = 3,2 m**



- Kit scorrevole a soffitto con fisso, con retainer e stop meccanico.
- Kit de techo corredizo fijo, con retenedor y tope mecánico.
- Sliding ceiling kit with fixed, with retainer and mechanical stop
- Schiebedeckensatz mit fester, mit Halterung und mechanischem Anschlag
- Kit plafond coulissant avec fixe, avec arrêtoir et butée mécanique



TAPPI NON INCLUSI - CAPS NOT INCLUDED

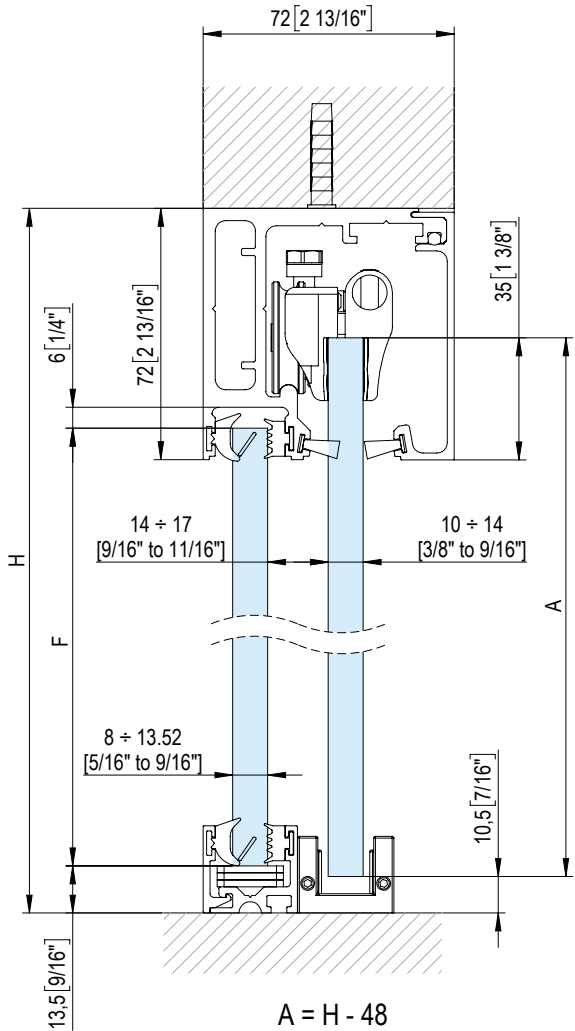

A = H - 48  
 [A = H - 1 7/8"]  
 F = H - 77  
 [F = H - 3 1/16"]

**NON INCLUSI - NOT INCLUDED**

P20EJ0810/6    P20EJ1113/6    P20E29/58

Vedere scheda catalogo P20E nella sezione PARTIZIONI  
 See P20E technical sheet in PARTITIONING section

**i** L'installazione dei Fluido+ 70, 110 e 150 non necessita di forature sul vetro • The installation of Fluido+ 70, 110 and 150 does not need holes on the glass

SCORREVOLI  
SLIDING

# FLUIDO+ 150 A SOFFITTO/PARETE • ON CEILING/WALL

MAX 150 Kg - 330 lbs

Porte - Doors

## KB150CA0/3.2 = 3,2 m

10÷14mm  
3/8" to 9/16"



**RETAINER + ANTISHOCK**  
Retainer + Antishock

Minime-Minimum  
800mm / 31 1/2"

▪ Kit scorrevole parete/soffitto con retainer e antishock.

▪ Kit corredizo de pared / techo con retenedor y Antishock

▪ Sliding wall / ceiling kit with retainer and Antishock

▪ KSchiebewand- / Deckensatz mit Halter und Antishock

▪ Kit mur / plafond coulissant avec retenue et Antishock



TAPPI NON INCLUSI - CAPS NOT INCLUDED

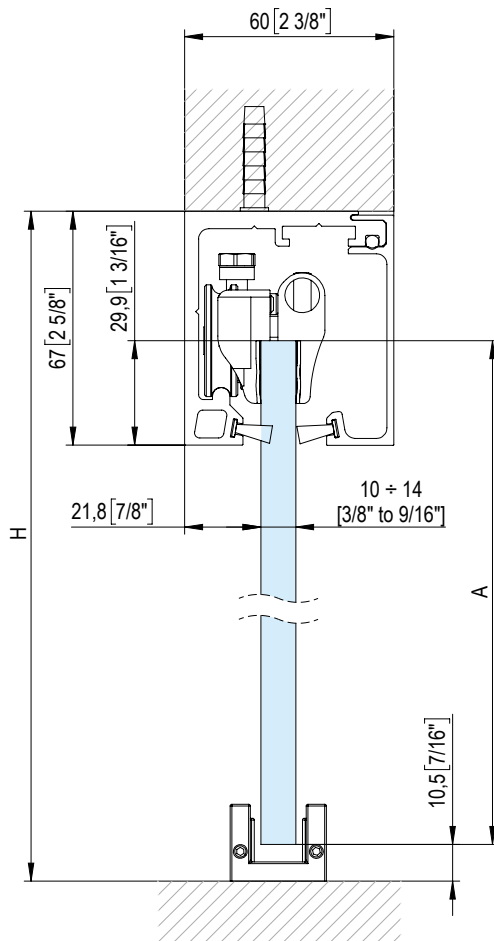

$$A = H - 48$$

$$[A = H - 1 7/8"]$$

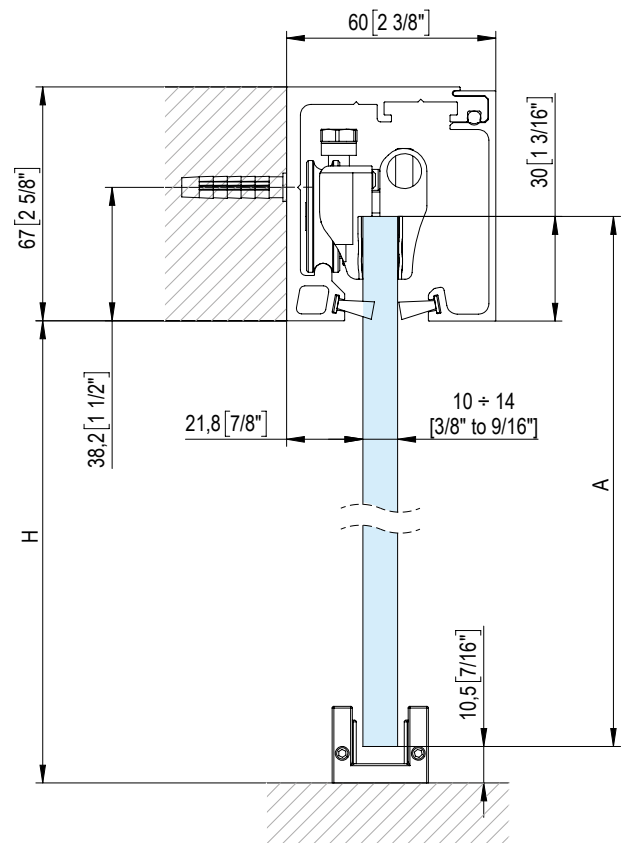

$$A = H + 19$$

$$[A = H + 3/4"]$$



L'installazione dei Fluido+ 70, 110 e 150 non necessita di forature sul vetro • The installation of Fluido+ 70, 110 and 150 does not need holes on the glass

**FLUIDO+ 150 SU VETRO FISSO - ON SIDELIGHT**

MAX 150 Kg - 330 lbs

Porte - Doors

**KB150SA0/3.2 = 3,2 m**



**RETAINER + ANTISHOCK**  
Retainer + Antishock

Minime-Minimum  
800mm / 31 1/2"

- Kit scorrevole su vetro fisso con retainer e antishock.
- Kit corredizo sobre vidrio fijo con retenedor y Antishock
- Sliding kit on fixed glass with retainer and Antishock
- Schiebesatz auf festem Glas mit Halter und Antishock
- Kit coulissant sur verre fixe avec retenue et Antishock



TAPPI NON INCLUSI - CAPS NOT INCLUDED

★ Foro per BF70 - Hole for BF70 Ø 20 (13/16")

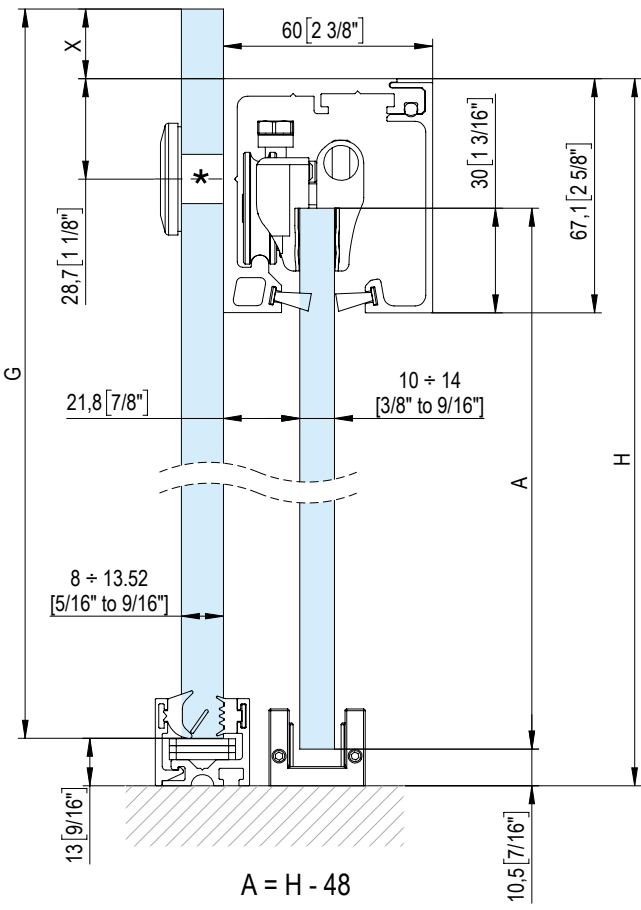

A = H - 48  
 [A = H - 1 7/8"]  
 G = H + X - 13  
 [G = H + X - 1/2"]

**NON INCLUSI - NOT INCLUDED**

P20EJ0810/6   P20EJ1113/6   P20E29/58

Vedere scheda catalogo P20E nella sezione PARTIZIONI  
 See P20E technical sheet in PARTITIONING section

SCORREVOLI  
SLIDING

**i** L'installazione dei Fluido+ 70, 110 e 150 non necessita di forature sul vetro • The installation of Fluido+ 70, 110 and 150 does not need holes on the glass

# FLUIDO+ 150 A SOFFITTO CON FISSO • ON CEILING WITH SIDELIGHT

MAX 150 Kg - 330 lbs

Porte - Doors

## KB150FA0/3.2 = 3,2 m



**RETAINER + ANTISHOCK**  
Retainer + Antishock

Minime-Minimum  
800mm / 31 1/2"

- Kit scorrevole a soffitto con fisso, con retainer e antishock.
- Kit de techo corredizo con fija, con retenedor y Antishock
- Sliding ceiling kit with fixed, with retainer and Antishock
- Schiebedecken-Kit mit fester, mit Halter und Antishock
- Kit plafond coulissant avec fixe, avec retenue et Antishock



TAPPI NON INCLUSI - CAPS NOT INCLUDED

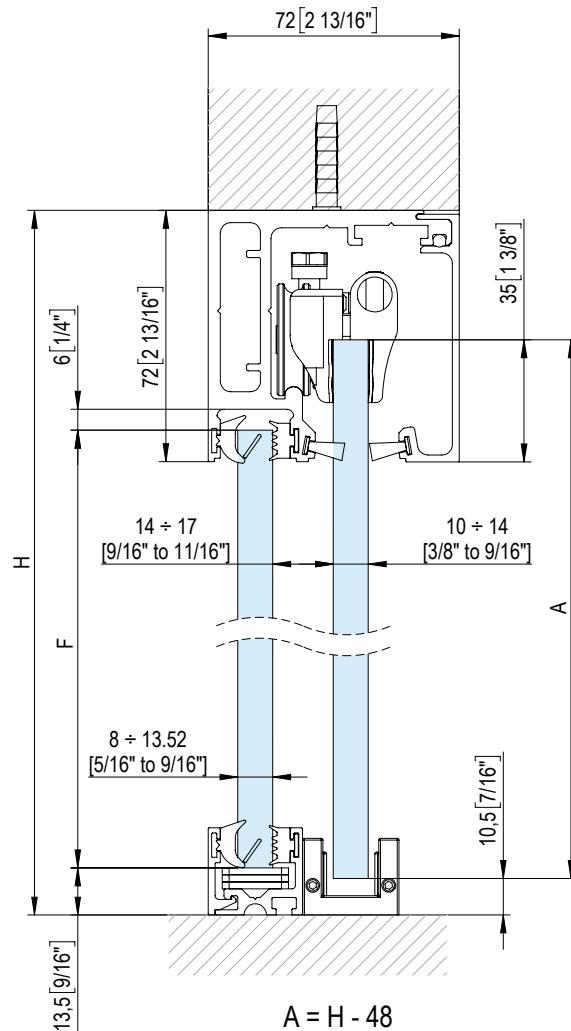

$$A = H - 48$$

$$[A = H - 1 7/8"]$$

$$F = H - 77$$

$$[F = H - 3 1/16"]$$

**NON INCLUSI - NOT INCLUDED**

P20EJ0810/6

P20EJ1113/6

P20E29/58



Vedere scheda catalogo P20E nella sezione PARTIZIONI  
See P20E technical sheet in PARTITIONING section



L'installazione dei Fluido+ 70, 110 e 150 non necessita di forature sul vetro • The installation of Fluido+ 70, 110 and 150 does not need holes on the glass

system FLUIDO+  
soluzioni **EXTRA**



SCORREVOLI  
SLIDING



# FLUIDO+ 150 A SOFFITTO - ON CEILING

MAX 150 Kg - 330 lbs

Porte - Doors

**< 40 mm** PORTE IN LEGNO  
WOODEN DOORS

- Profili per scorrevole in legno - fissaggio a soffitto.
- Perfil para sistema corredero - puertas de madera - fijación a techo.
- Profiles for sliders - wooden doors - fixed on ceiling.
- Schiebeseystem Fluido - Holztüren - Befestigung an der Decke.
- Profils pour coulissants - Portes en bois - fixation au plafond.

B150EK00

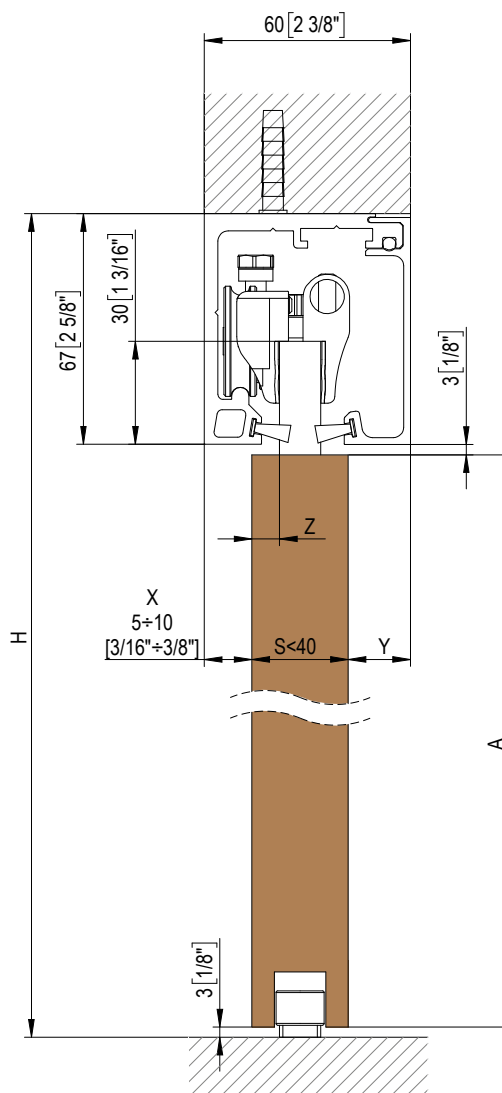
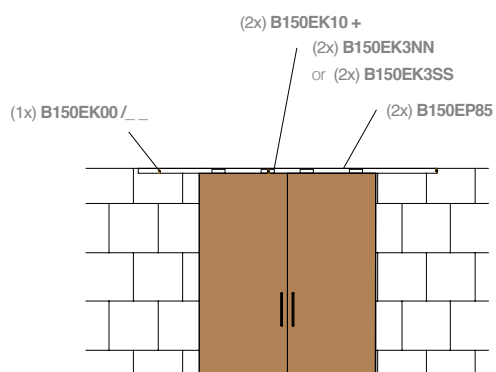
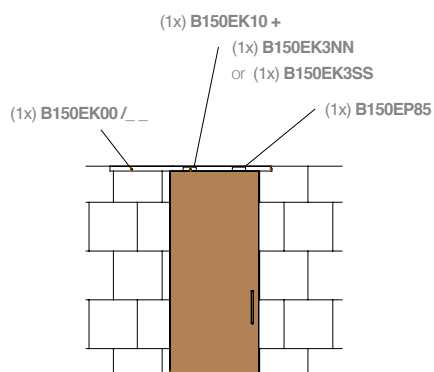
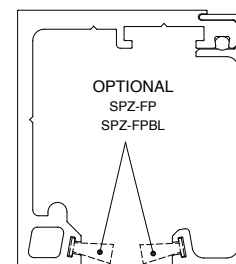

$$\begin{aligned}
 A &= H - 73 \\
 [A &= H - 2 \text{ 7/8"}] \\
 Y &= 60 - X - S \\
 [Y &= [2 \text{ 3/8"} - X - S] \\
 Z &= 22 - X \\
 [Z &= 7/8" - X]
 \end{aligned}$$

# FLUIDO+ 150 A PARETE - ON WALL

MAX 150 Kg - 330 lbs

Porte - Doors

**< 40 mm** PORTE IN LEGNO  
WOODEN DOORS

- Profili per scorrevole in legno - fissaggio a parete.
- Perfil para sistema corredero - puertas de madera - fijación a pared.
- Profiles for sliders - wooden doors - fixed on wall.
- Schiebesystem Fluido - Holztüren - Befestigung an der Wand.
- Profils pour coulissants - Portes en bois - fixation au mur.

B150EK00

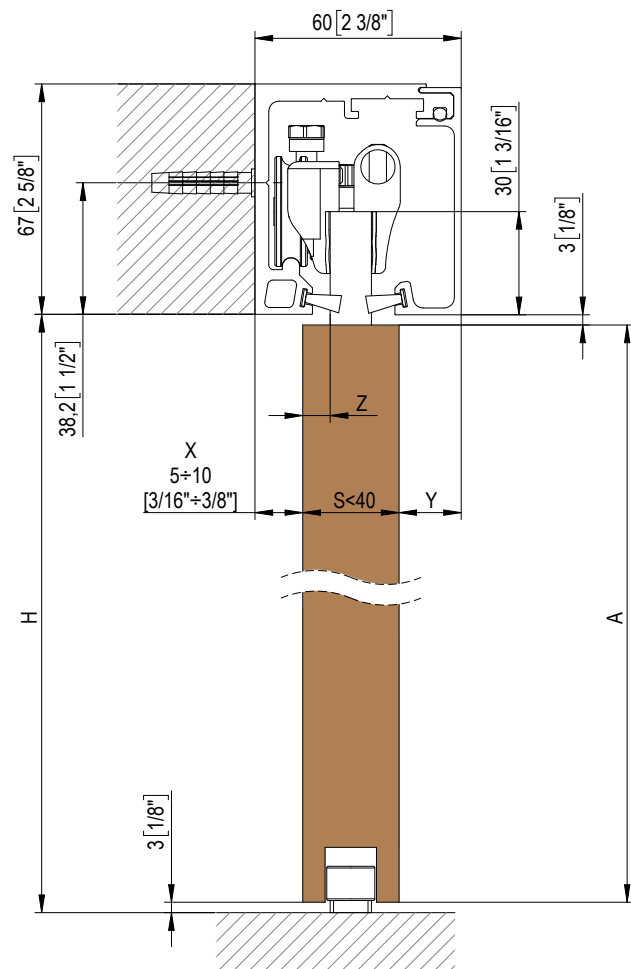
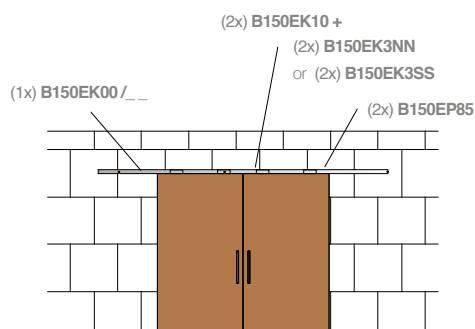
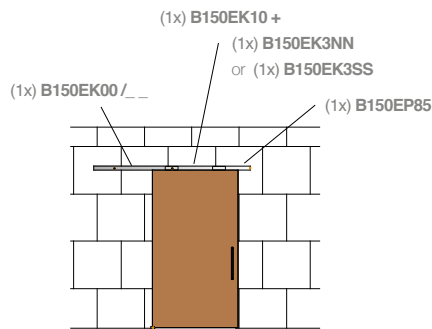
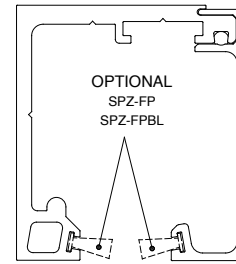

$$\begin{aligned}
 A &= H - 6 \\
 [A &= H - 1/4"] \\
 Y &= 60 - X - S \\
 [Y &= [2 3/8" - X - S] \\
 Z &= 22 - X \\
 [Z &= 7/8" - X]
 \end{aligned}$$

SCORREVOLI  
SLIDING

# FLUIDO+ 150 A SOFFITTO - ON CEILING

MAX 150 Kg - 330 lbs

Porte - Doors

**> 40 mm PORTE IN LEGNO**  
WOODEN DOORS

- Profili per scorrevole in legno - fissaggio a soffitto.
- Perfil para sistema corredero - puertas de madera - fijación a techo.
- Profiles for sliders - wooden doors - fixed on ceiling.
- Schiebeseystem Fluido - Holztüren - Befestigung an der Decke.
- Profils pour coulissants - Portes en bois - fixation au plafond.

B150EK01

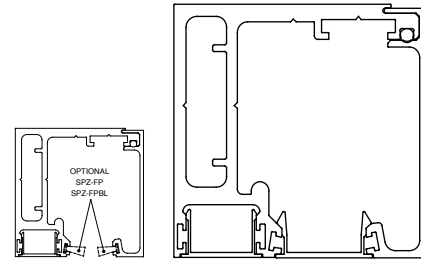

OPTIONAL

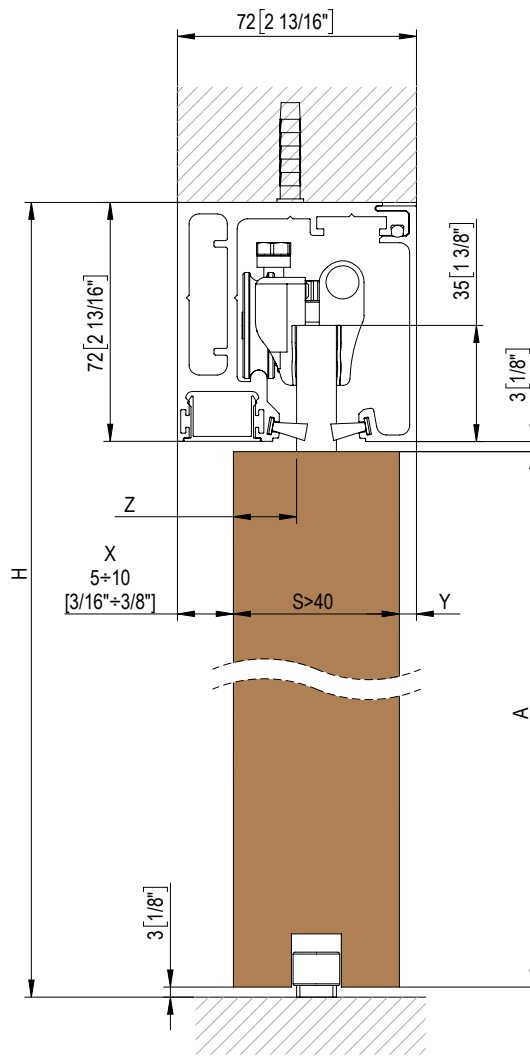
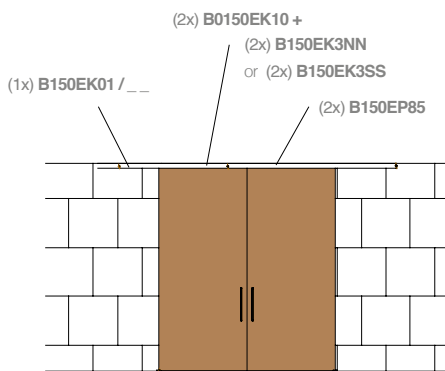
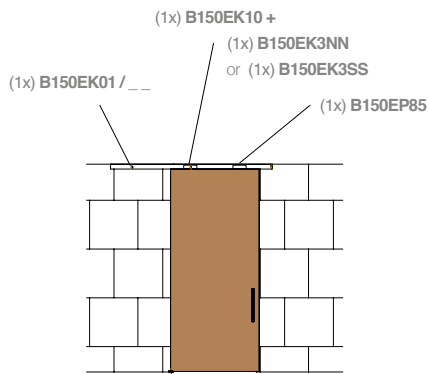

$$\begin{aligned}
 A &= H - 78 \\
 [A &= H - 3 \frac{1}{16}"] \\
 Y &= 72 - X - S \\
 [Y &= [2 \frac{13}{16}"] - X - S] \\
 Z &= 36 - X
 \end{aligned}$$

# FLUIDO+ 150 A PARETE - ON WALL

MAX 150 Kg - 330 lbs

Porte - Doors

**> 40 mm PORTE IN LEGNO**  
WOODEN DOORS

- Profili per scorrevole in legno - fissaggio a parete.
- Perfil para sistema corredero - puertas de madera - fijación a pared.
- Profiles for sliders - wooden doors - fixed on wall.
- Schiebesystem Fluido - Holztüren - Befestigung an der Wand.
- Profils pour coulissants - Portes en bois - fixation au mur.

B150EK01

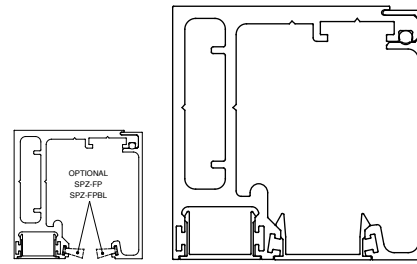

OPTIONAL

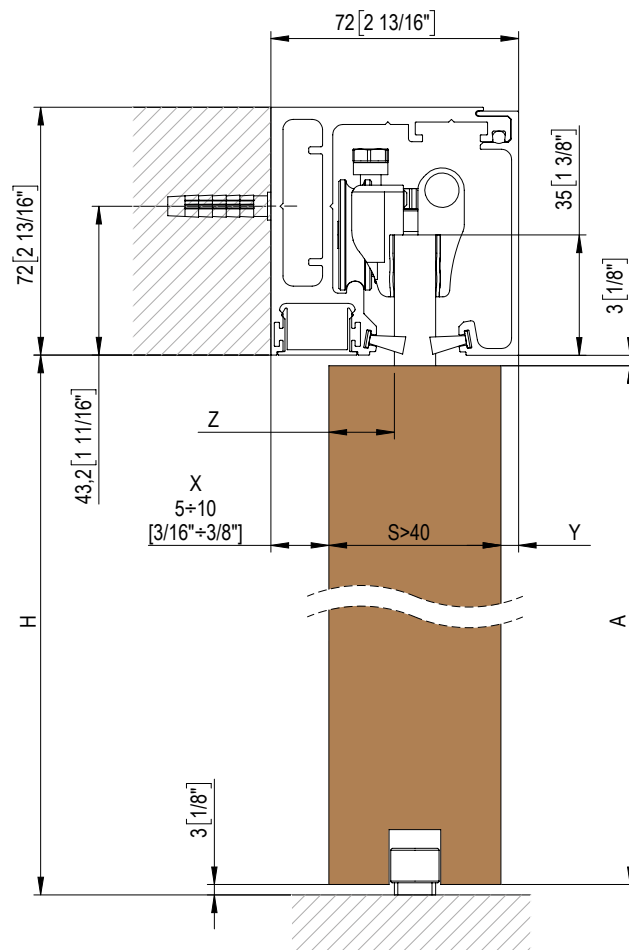
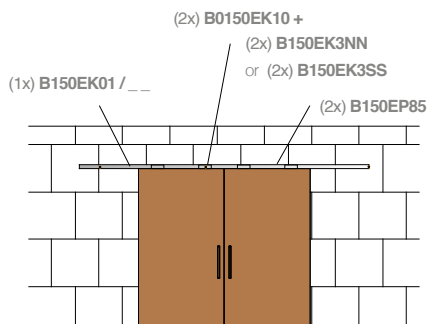
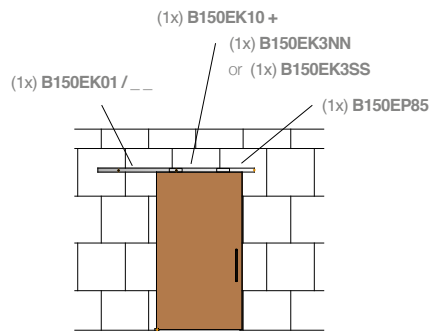

$$\begin{aligned}
 A &= H - 6 \\
 [A &= H - 1/4"] \\
 Y &= 72 - X - S \\
 [Y &= [2\ 13/16" - X - S] \\
 Z &= 36 - X \\
 [Z &= 1\ 7/16" - X]
 \end{aligned}$$

SCORREVOLI  
SLIDING

# FLUIDO+ 150 A SOFFITTO CON FISSO - ON CEILING WITH SIDELIGHT



150 Kg - 330 lbs



Porte - Doors

- Profili per scorrevole in legno  
- fissaggio a soffitto con vetro fisso.
- Perfil para sistema corredero - puertas de madera  
- fijación a techo con vidrio fijo.
- Profiles for sliders - wooden doors  
- fixed on ceiling with fixed glass.
- Schiebeseystem Fluido - Holztüren  
- Befestigung an Decke mit Seitenteilen aus Glas.
- Profils pour coulissant - Portes en bois  
- fixation au plafond avec verre fixe.

B150EK01

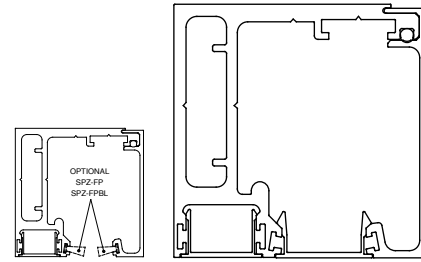

OPTIONAL

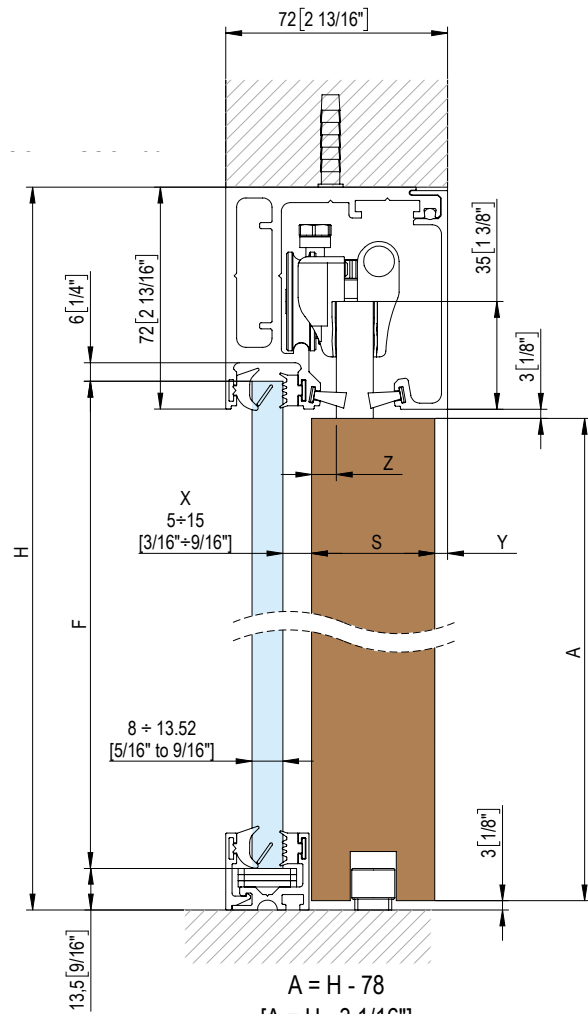
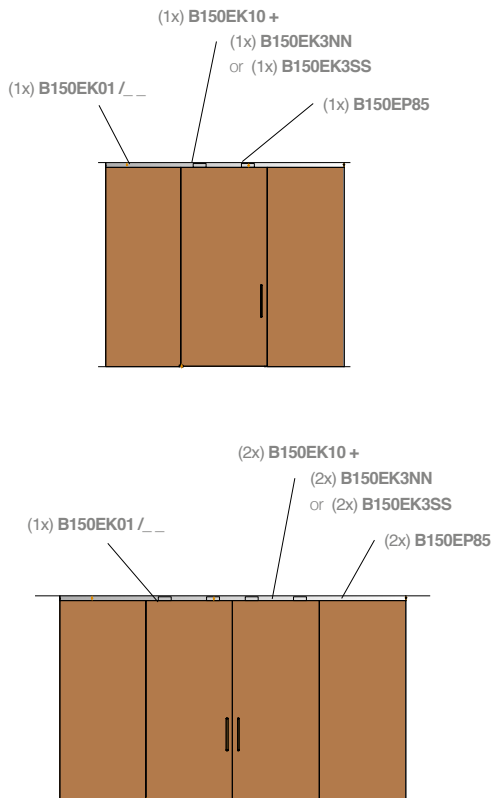

$$\begin{aligned}
 A &= H - 78 \\
 [A &= H - 3 \frac{1}{16}"] \\
 F &= H - 77 \\
 [F &= H - 3 \frac{1}{16}"] \\
 Y &= 72 - X - S \\
 [Y &= 2 \frac{13}{16} - X - S] \\
 Z &= 17 - X \\
 [Z &= 11 \frac{1}{16} - X]
 \end{aligned}$$

## FLUIDO+ 150

## PROFILI BINARIO- PROFILES RAIL

MAX 150 Kg - 330 lbs



**B150EK00/2 ( 2 m )**  
**B150EK00/3 ( 3 m )**  
**B150EK00/3.2 ( 3,2 m )**  
**B150EK00/4 ( 4 m )**  
**B150EK00/6 ( 6 m )**

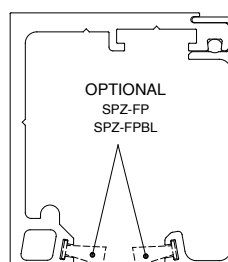

- Profilo binario per scorrevole: soffitto, parete e su vetro fisso.
- Perfil corredero para instalación a techo, pared y pared de vidrio.
- Sliding profile for ceiling, wall and sidelight installation.
- Schiebetürprofil für Decken-, Wand- und Glaswandeinbau.
- Profil de rail coulissant : plafond, mur et verre fixe.

**B150EK01/2 ( 2 m )**  
**B150EK01/3 ( 3 m )**  
**B150EK01/3.2 ( 3,2 m )**  
**B150EK01/4 ( 4 m )**  
**B150EK01/6 ( 6 m )**

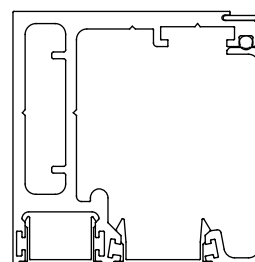
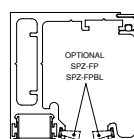

- Profilo binario per scorrevole a soffitto con vetro fisso
- Perfil corredero para instalación a techo con paño fijo.
- Sliding profile for ceiling with sidelight installation.
- Schiebetürprofil für Deckeneinbau mit seitlichen Glas.
- Profil coulissant de plafond avec verre fixe.

**B150EP45/2 (2mt)**  
**B150EP45/3 (3mt)**  
**B150EP45/3.2 (3.2mt)**  
**B0150EP45/4 (4mt)**  
**B150EP45/6 (6mt)**

OPTIONAL

**B150EP46/2 (2mt)**  
**B150EP46/3 (3mt)**  
**B0150EP46/3.2 (3.2mt)**  
**B150EP46/4 (4mt)**  
**B150EP46/6 (6mt)**

OPTIONAL

**B150EK02/2 ( 2 m )**  
**B150EK02/3 ( 3 m )**  
**B150EK02/3.2 ( 3,2 m )**  
**B150EK02/4 ( 4 m )**  
**B150EK02/6 ( 6 m )**

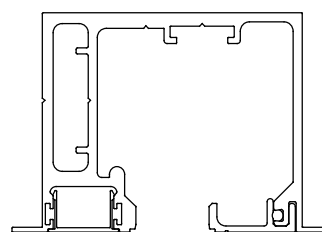

- Profilo binario per scorrevole a falso soffitto e a falso soffitto con vetro fisso
- Perfil corredero para instalación a falso techo, con o sin paño fijo.
- Sliding profile for false ceiling installation, both with and without sidelight.
- Schiebetürprofil für Zwischendeckeneinbau, mit oder ohne seitlichen Glas.
- Profil coulissant de faux-plafond avec ou sans verre fixe.

**B150EP45/2 (2mt)**  
**B150EP45/3 (3mt)**  
**B150EP45/3.2 (3.2mt)**  
**B0150EP45/4 (4mt)**  
**B150EP45/6 (6mt)**

OPTIONAL

# FLUIDO+ 150

## KIT PINZE- CLAMPS KIT

**MAX** 150 Kg - 330 lbs

**Porte - Doors**

### B150EK10



- Kit coppia pinze.
- Kit par de pinzas.
- Kit with pair of clamps.
- Bausatz ein Paar Zangen.
- Kit paire de pinces.

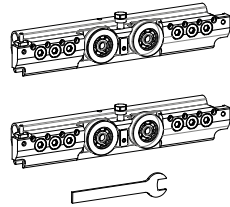

### B150EK05

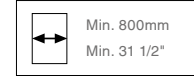

- Kit coppia pinze falso soffitto
- Kit par de pinzas a cielo falso
- Kit with pair of clamps on false ceiling.
- Bausatz ein Paar Zangen an abgehängter Decke.
- Kit paire de pinces faux-plafond.

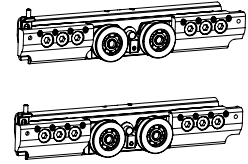

### B150EK3NN



- Kit coppia Retainer. Stop meccanico
- Kit par tope mecánico
- Kit with pair of mechanical stops
- Bausatz ein Paar mechanische Stopper
- Kit paire arrêt mécanique

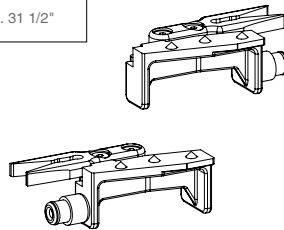

### B150EK3AA

- Kit coppia Retainer + Antishock
- Kit par tope mecánico + antichoque
- Kit with pair of mechanical stops and anti-shock feature
- Bausatz ein Paar mechanische Stopper + Antishock
- Kit paire arrêt mécanique + butée antichoc

### B150EK3SS



- Kit coppia Soft Close CPCS
- Kit par Soft Close CPCS
- Kit with Soft Close CPCS pair
- Bausatz ein Paar Soft Close CPCS
- Kit paire Soft Close CPCS

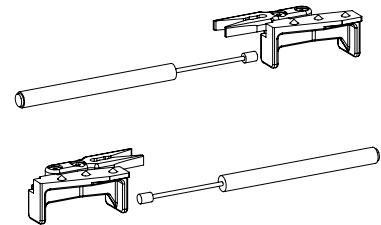
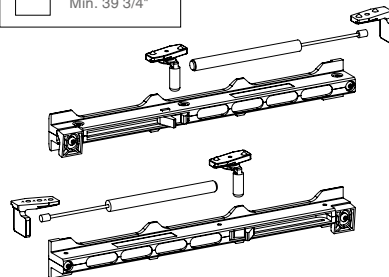

### B150EK66

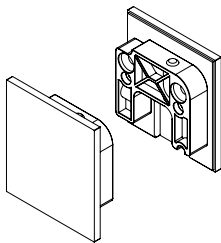

- Coppia di tappi.
- Par de tapones
- Pair of caps
- Paar Kappen
- Paire de bouchons

### B150EK67

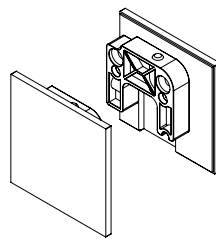

- Coppia di tappi per versione con fisso laterale.
- Par de tapones para versión con cristal fijo lateral
- Pair of caps for model with side fixed glass
- Paar Kappen für Version mit festem Seitenglas
- Paire de bouchons pour version avec vitrage fixe latéral

### B150EK68

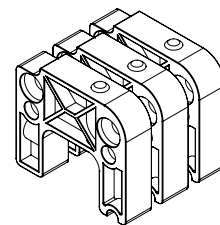

- Kit spessore per Veletta e supporti laterali - Consigliato per binari oltre i 2,5m
- Kit cuña para panel y soportes laterales - Aconsejado para perfiles de largo superior a 2,5 m
- Set spacer for casing and side fittings - Recommended for rails longer than 2,5 m
- Set Distanzstück für Anlauf und Seitenträger - Empfohlen für Profilen über 2,5 m
- Kit épaisseur pour panneau et supports latéraux - Recommandé pour les profils de plus de 2,5 m

**FLUIDO+ 150**

COMPONENTI- COMPONENTS

MAX 150 Kg - 330 lbs

Porte - Doors

**B150EP48**

- Tassello di collegamento - per vetro fisso
- Pieza de unión - para cristal fijo
- Connection insert - for fixed glass
- Verbindungsdübel - für festem Glas
- Tasseau d'assemblage - pour vitrage fixe

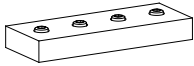

**BF50**

- Guida a terra.
- Guía de suelo
- Ground slide
- Bodenführung
- Guide au sol

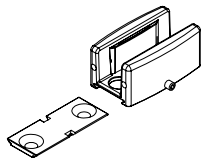

**SPZ-FP  
SPZ-FPBL**

- Guarnizione a spazzola in tessuto
- Guarnición de tela
- Fabric brush seal
- Stoffbürstendichtung
- Joint de brosse en tissu



**B150EP85**

- Kit accessorio per porte in legno.
- Kit accesorios para puertas de madera.
- Accessory kit for wooden doors.
- Zubehörkit für Holztüren.
- Kit accessoires pour portes en bois.

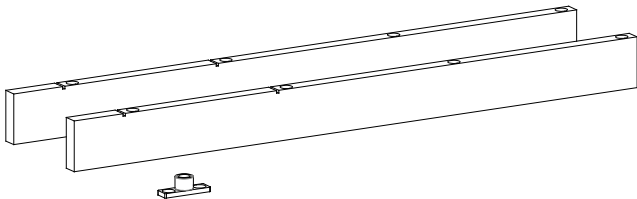

**BF70**

- Borchia per fissaggio barra a vetro.
- Perno de fijación de la barra al cristal
- Boss for securing glass bar
- Senkschraube zur Befestigung der Stange am Glas
- Clou de fixation de la barre à la vitre

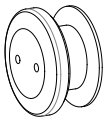

Lunghezza barra Longitud de la barra Bar length Profillänge Longueur de barre	Quantità borchie Cantidad tornillos Quantity of studs Anzahl der Stifte Quantité
2 mt	5
3 mt	7
3,2 mt	8
4 mt	10
6 mt	15

**DETTAGLIO FORATURA FISSAGGIO A VETRO - DETAILS DRILLING FOR GLASS FIXING**

DETALLE AGUJERO PARA FIJACIÓN A VIDRIO - DETAIL DES BOHRENS FÜR DIE GLASFIXIERUNG - PLAN DE PERCAGE POUR FIXATION SUR VERRE

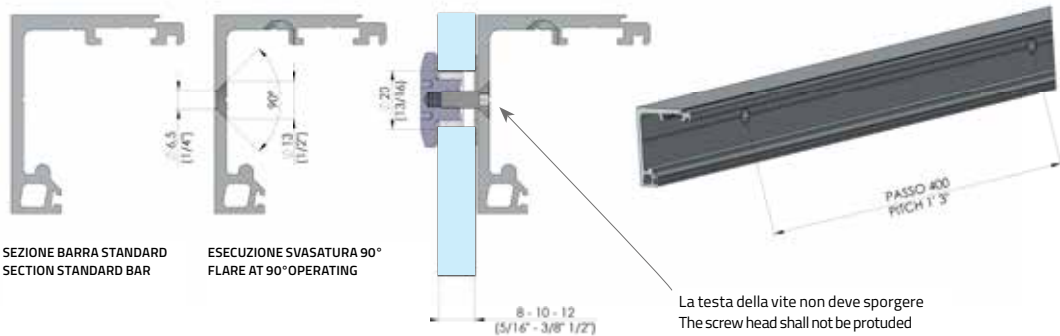

SEZIONE BARRA STANDARD  
SECTION STANDARD BAR

ESECUZIONE SVASATURA 90°  
FLARE AT 90° OPERATING

La testa della vite non deve sporgere  
The screw head shall not be protuded



## B150EP27 serie FLUIDO+



- Perno per porte battenti da applicare ad estrusi Fluido+.
- Pernio para puertas batientes, por aplicar a perfiles Fluido+.
- Spindle for swing doors, to be applied to Fluido+ profiles.
- Drehpunkt für Pendeltüren für Fluido+ Profilen.
- Pivot pour portes battantes à appliquer sur profils Fluido+.

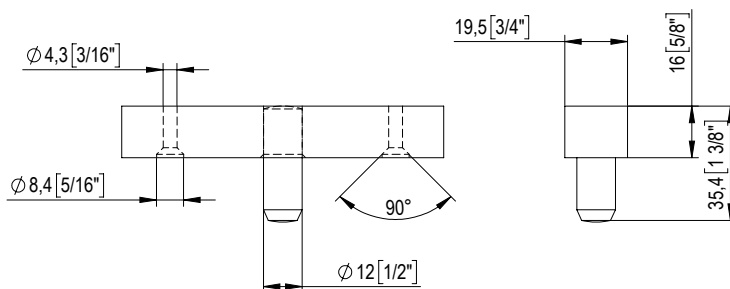
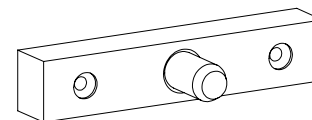
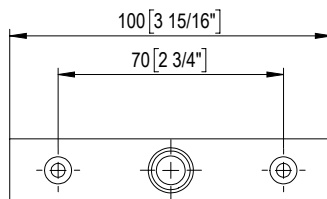

### ESEMPIO APPLICAZIONE CON CERNIERA UNICA 101E10 - 100E20

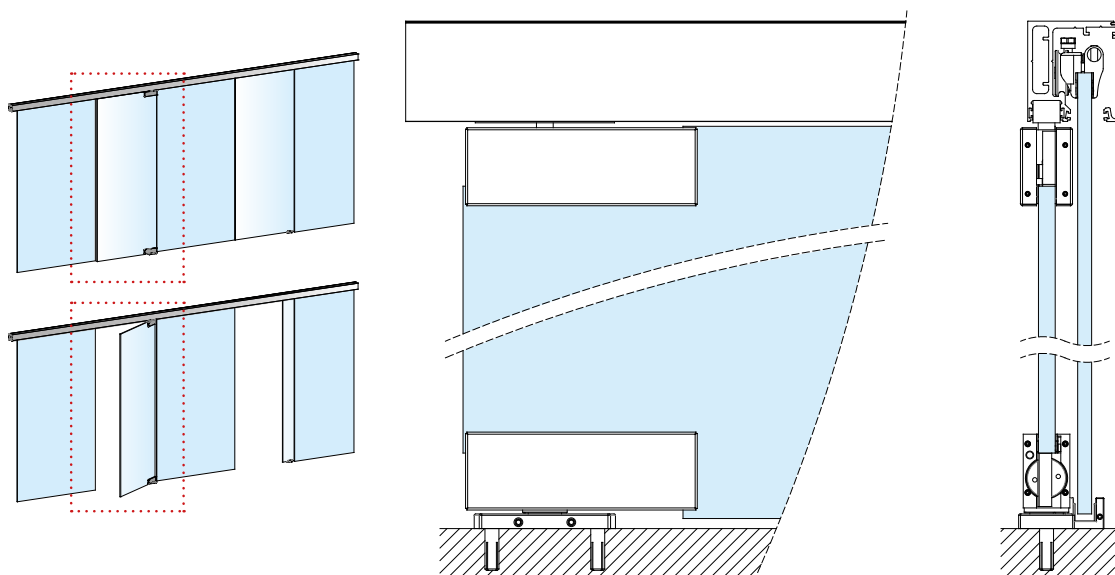



SCORREVOLI  
SLIDING

scorrevoli / sliding

# system FLUIDO+ Telescopico

Alluminio / Aluminium - finiture / colors 02-05

Fluido+ Telescopico è il nuovo sistema scorrevole con scorrimento delle ante simultaneo, sia in apertura che in chiusura. Consente di ottenere spazi aperti e luminosi, in cui il passaggio luce è molto ampio. Separa e divide due ambienti ma nello stesso tempo consente di ottenere uno spazio unico semplicemente facendo scorrere le ante in vetro.

Fluido+ Telescopico è lo scorrevole perfetto per ambienti privati e commerciali. Fluido+ Telescopico integra il sistema Colcom di chiusura progressiva "Colcom Progressive Closing System" (CPCS); combinando il design minimale alla massima funzionalità.

Fluido+ Telescópico es el nuevo sistema corredero con deslizamiento simultáneo de las hojas, tanto en apertura como en cierre. Permite obtener espacios diáfanos y luminosos, con un amplio paso de luz. Separa y divide dos ambientes pero al mismo tiempo permitiría convertirlos en un solo espacio simplemente cerrando las puertas de cristal.

Fluido+ Telescopico es el sistema corredero perfecto para espacios privados y comerciales. Fluido+ Telescopico integra el Colcom Progressive Closing System (CPCS), combinando diseño minimalista y máxima funcionalidad.

Fluido+ Telescopico is the new sliding system with simultaneous sliding of the leaves, both in opening and closing. It allows to obtain open and bright spaces, with a wide passage of light. It separates and divides two environments but at the same time it let change them to a single space simply by closing the glass doors.

Fluido+ Telescopico is the perfect sliding system for private and commercial spaces. Fluido+ Telescopico integrates the Colcom Progressive Closing System (CPCS), combining the minimal design with the maximum functionality.

Fluido+ Telescopico ist das neue Schiebetürsystem mit gleichzeitigem Schieben der Flügel, sowohl beim Öffnen als auch beim Schließen. Es ermöglicht offene und helle Räume mit einem breiten Lichtdurchgang. Es trennt und teilt zwei Umgebungen, aber gleichzeitig es ließ sie in einen einzigen Raum verwandeln, indem man einfach die Glastüren schließt.

Fluido+ Telescopico ist das perfekte Schiebesystem für private und gewerbliche Räume. Fluido+ Telescopico integriert das Colcom Progressive Closing System (CPCS) und kombiniert minimales Design mit maximaler Funktionalität.

Fluido+ Telescopico est le nouveau système coulissant avec glissement simultané des panneaux, aussi bien en ouverture qu'en fermeture. Il permet d'obtenir des espaces ouverts et lumineux, avec un large passage de lumière. Il sépare et divise deux environnements mais en même temps il a laissé les changer à un espace unique simplement en fermant les portes en verre.

Fluido+ Telescopico est le système coulissant parfait pour les espaces privés et commerciaux. Fluido+ Telescopico intègre le Colcom Progressive Closing System (CPCS), combinant un design minimal avec une fonctionnalité maximale.



*all info here!*



SCORREVOLI  
SLIDING

# FLUIDO+ Telescopico

**150 + 150 Kg**  
330 + 330 lbs

**Porte - Doors**

## PORTE IN VETRO / GLASS DOORS Soluzioni e Profili - Solutions and Profiles

### TELESCOPICO A SOFFITTO

Telescopic on Ceiling

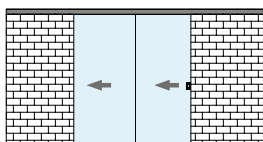
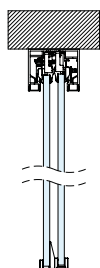

113.6 x 93 mm

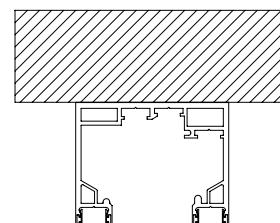

### TELESCOPICO A PARETE

Telescopic on Wall

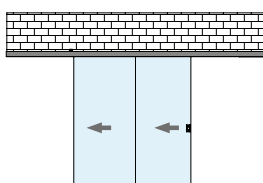
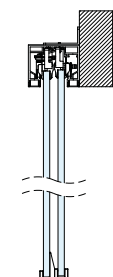

113.6 x 93 mm

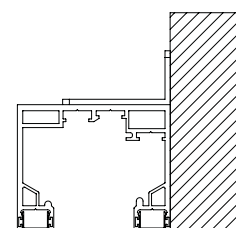

### TELESCOPICO CON VETRO FISSO

Telescopic with Sidelight

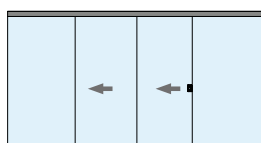
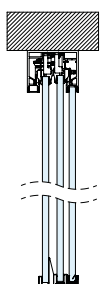

113.6 x 93 mm

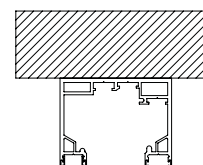

113.6 x 93 mm

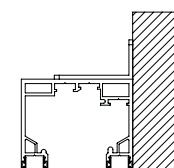

### TELESCOPICO CON DOPPIO VETRO FISSO

Sliding with double Sidelight

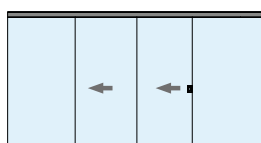
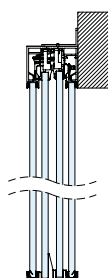
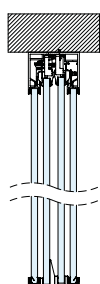

113.6 x 93 mm

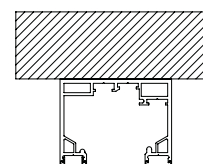

113.6 x 93 mm

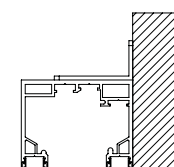

# FLUIDO+ Telescopico

## Dettagli Tecnici - Technical details

	<b>PORTATA MASSIMA</b> Max Weight	150kg per porta / for door 330lbs	
	<b>SPESSORE VETRO</b> Glass thickness	10 ÷ 14 mm 3/8" to 9/16"	
	<b>REGOLAZIONE IN ALTEZZA</b> Height adjustment	± 3 mm 1/8"	
	<b>DISTANZA A PARETE</b> Wall distance	33.5 mm 1 5/16"	
	<b>DISTANZA TRA ANTA E VETRO FISSO</b> Distance between door and sidelight	13 ÷ 15 mm 1/2" to 19/32"	
	<b>SOFTCLOSE</b> Soft close	Doppio / Double	
	<b>DIMENSIONI MINIME</b> Minimum dimensions	B150EK05 = 1035 mm [40 3/4"] B110EK05 = 945 mm [37 7/32"]	
	<b>FINITURE</b> Finishes	<b>02</b> Ossidato naturale Natural oxidized	<b>05</b> Ossidato nero Black oxidized

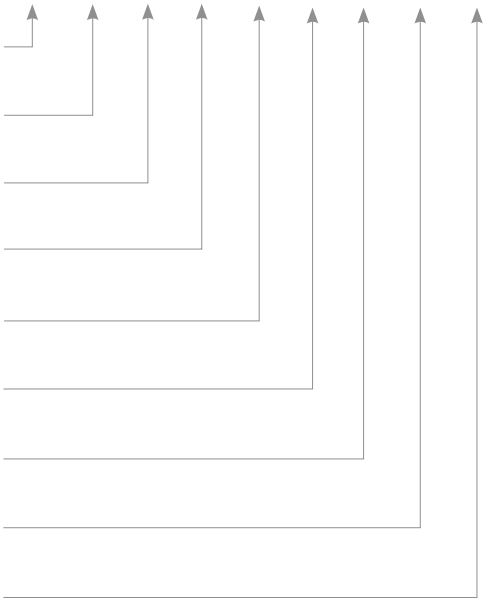
 <b>CERTIFICAZIONE DURABILITÀ CICLI CORROSIONE</b> Durability certification Corrosion cycles	according to <b>EN1527 2022</b>								
	1	3	2	0	1	3	0	3	6
									
	<b>CATEGORIA DELLA PORTA (Porta scorrevole)</b> Category of door (Sliding door)								
	<b>PESO DELLA PORTA (100 kg)</b> Door mass (from 101 up to 330 kg)								
	<b>DIMENSIONE PORTA TEST (2m x 0,8m)</b> Size test door (2m x 0,8m)								
	<b>RESISTENZA ALLA CORROSIONE</b> Corrosion resistance								
	<b>SLAM TEST (2 kg)</b> Slam Test (2 kg)								
	<b>CARICO STATICO ORIZZONTALE (250N)</b> Horizontal static load test (250N)								
	<b>CARICO STATICO</b> Static load test								
<b>FRIZIONE INIZIALE (30N)</b> Initial friction (30N)									
<b>DURABILITÀ (100.000 Cicli)</b> Durability (100.000 Cycles)									

# FLUIDO+ Telescopico A SOFFITTO - ON CEILING

MAX 150 + 150 Kg  
330 + 330 lbs

Porte - Doors

## KB150DS0/3 = 3 m

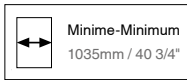

- Kit scorrevole telescopico a soffitto con doppio soft-close.
- Kit corredizo telescópico a techo con doble Soft-close.
- Telescopic sliding ceiling kit with double soft-close.
- Teleskopisches Schiebesystem. Deckevariante mit doppeltem Soft-Close.
- Kit plafond coulissant télescopique à double Soft-Close.



TAPPI INCLUSI - CAPS INCLUDED

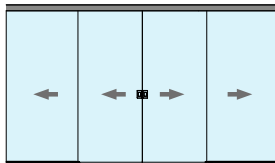

Distanza tra pavimento e soffitto: H  
Distance from floor to ceiling : H

Altezza porte: A = H - 68.1mm  
Doors height: A = H - 2" 43/64

Altezza vetro fisso: F = H - 92.5mm  
Fixed glass height: F = H - 3" 41/64

Distanza tra pavimento e soffitto: H  
Distance from floor to ceiling : H

Altezza porte: A = H - 68.1mm  
Doors height: A = H - 2" 43/64

\* Dimensioni per vetri spessore 14mm  
\* Dimension for glasses thickness 9/16"

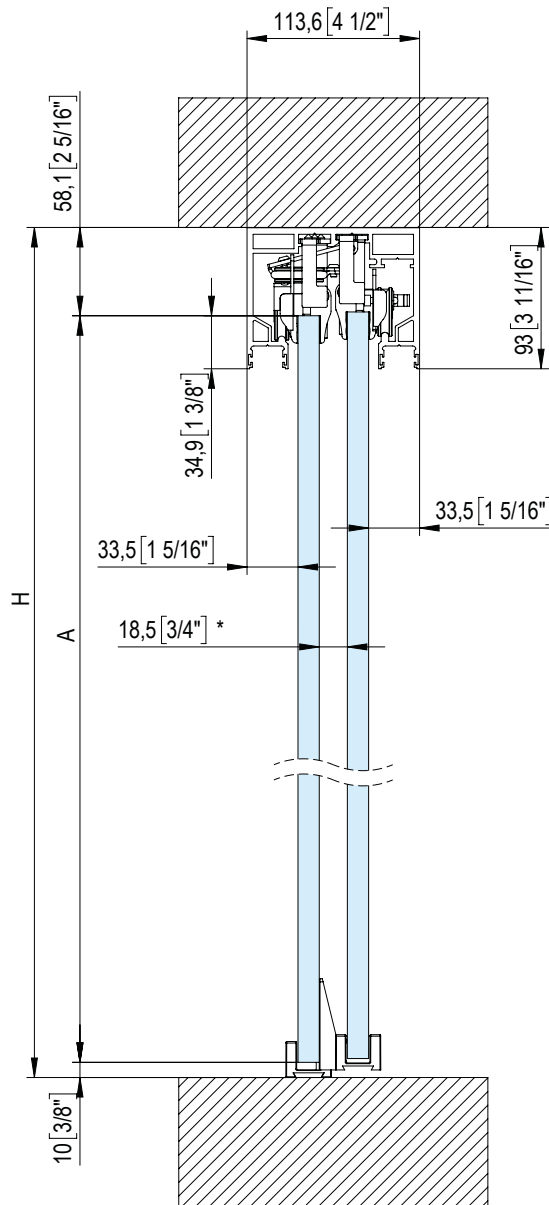

L'installazione dei Fluido+ Telescopico non necessita di forature sul vetro • The installation of Fluido+ Telescopico does not need holes on the glass

# FLUIDO+ Telescopico A SOFFITTO - ON CEILING

MAX 150 + 150 Kg  
330 + 330 lbs

Porte - Doors

## KB150DS0/6 = 6 m

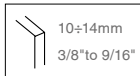

- Kit scorrevole telescopico a soffitto con doppio soft-close.
- Kit corredizo telescópico a techo con doble Soft-close.
- Telescopic sliding ceiling kit with double soft-close.
- Teleskopisches Schiebesystem. Deckevariante mit doppeltem Soft-Close.
- Kit plafond coulissant télescopique à double Soft-Close.



TAPPI INCLUSI - CAPS INCLUDED

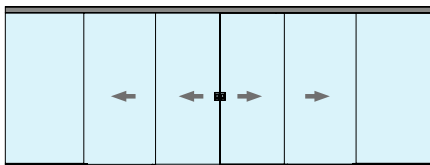

Distanza tra pavimento e soffitto: H  
Distance from floor to ceiling : H

Altezza porte: A = H - 68.1mm  
Doors height: A = H - 2" 43/64

Altezza vetro fisso: F = H - 92.5mm  
Fixed glass height: F = H - 3" 41/64

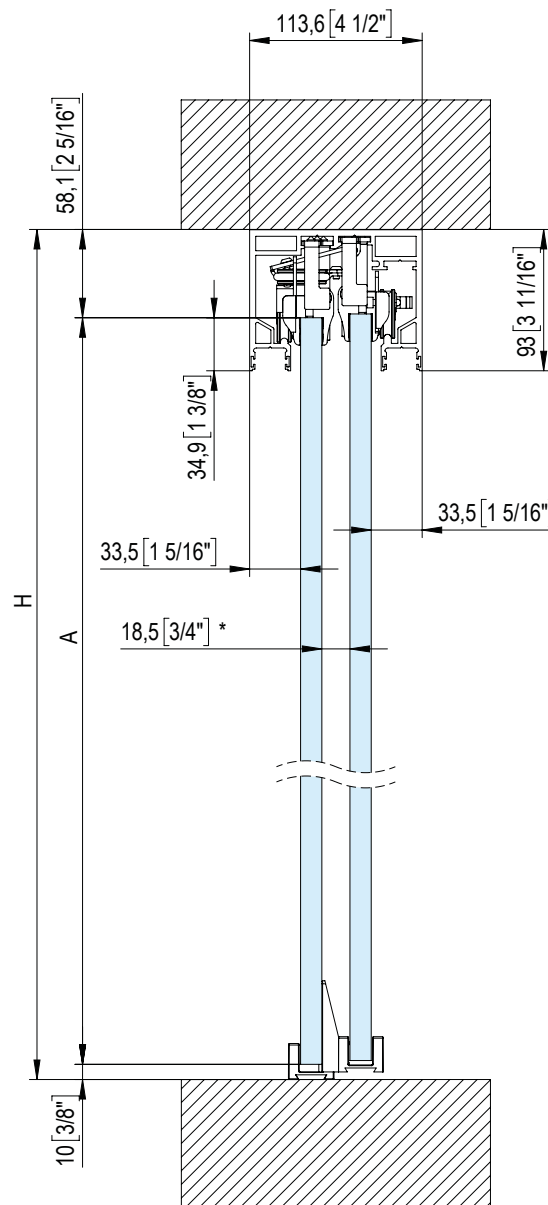

- \* Dimensioni per vetri spessore 14mm
- \* Dimension for glasses thickness 9/16"

SCORREVOLI  
SLIDING



L'installazione dei Fluido+ Telescopico non necessita di forature sul vetro • The installation of Fluido+ Telescopico does not need holes on the glass



# FLUIDO+ Telescopico A SOFFITTO - ON CEILING

MAX 150 + 150 Kg  
330 + 330 lbs

Porte - Doors

## A SOFFITTO CON VETRO FISSO ON CEILING WITH SIDELIGHT

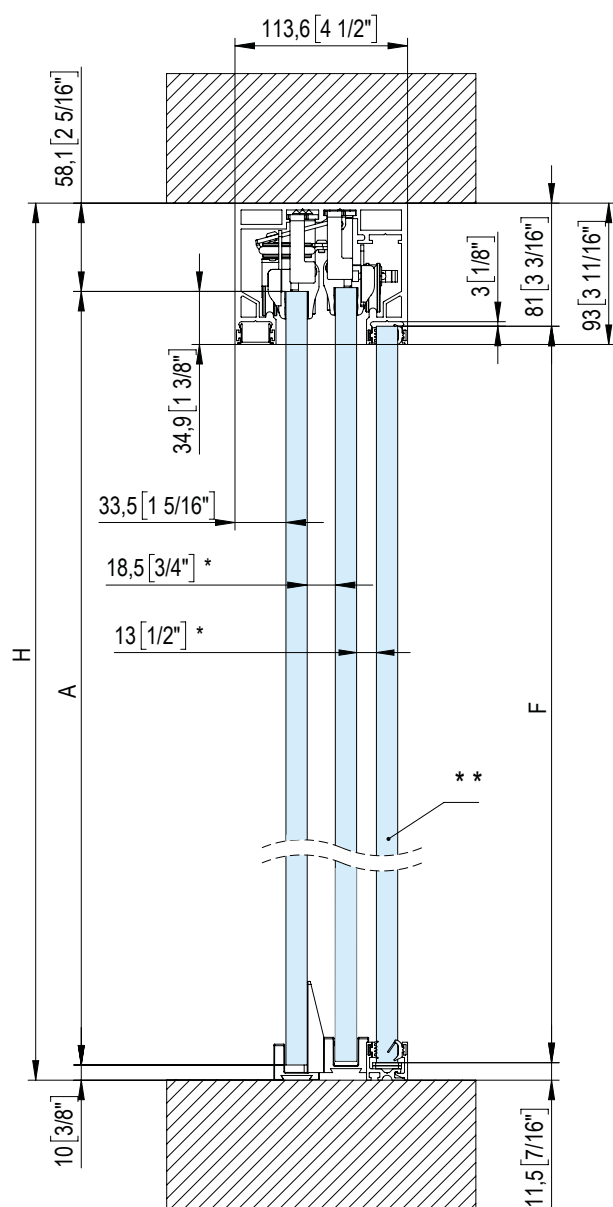

- \* Dimensioni per vetri spessore 14mm
- \* Dimension for glasses thickness 9/16"
- \*\* Vetro fisso installabile sia a destra che a sinistra
- \*\* Fixed glass installable both on the right and on the left

## A SOFFITTO CON DOPPIO VETRO FISSO ON CEILING WITH DOUBLE SIDELIGHT

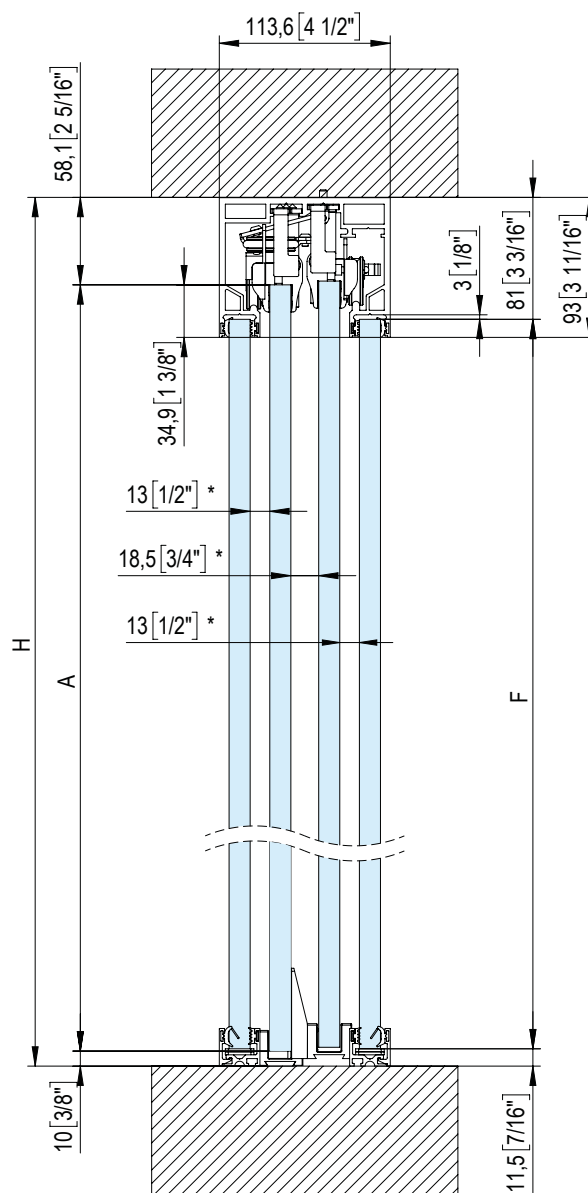

- \* Dimensioni per vetri spessore 14mm
- \* Dimension for glasses thickness 9/16"



L'installazione dei FluidO+ Telescopico non necessita di forature sul vetro • The installation of FluidO+ Telescopico does not need holes on the glass



SCORREVOLI  
SLIDING

# FLUIDO+ Telescopico **A PARETE - ON WALL**

**150 + 150 Kg**  
330 + 330 lbs

**Porte - Doors**

## KB150ES0/3 = 3 m

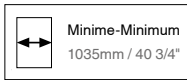

- Kit scorrevole telescopico a parete con doppio soft-close.
- Kit corredizo telescópico a pared con doble Soft-close.
- Telescopic sliding wall kit with double soft-close.
- Teleskopisches Schiebesystem. Wandvariante mit doppeltem Soft-Close.
- Kit mur coulissant télescopique à double Soft-Close.



**TAPPI INCLUSI - CAPS INCLUDED**

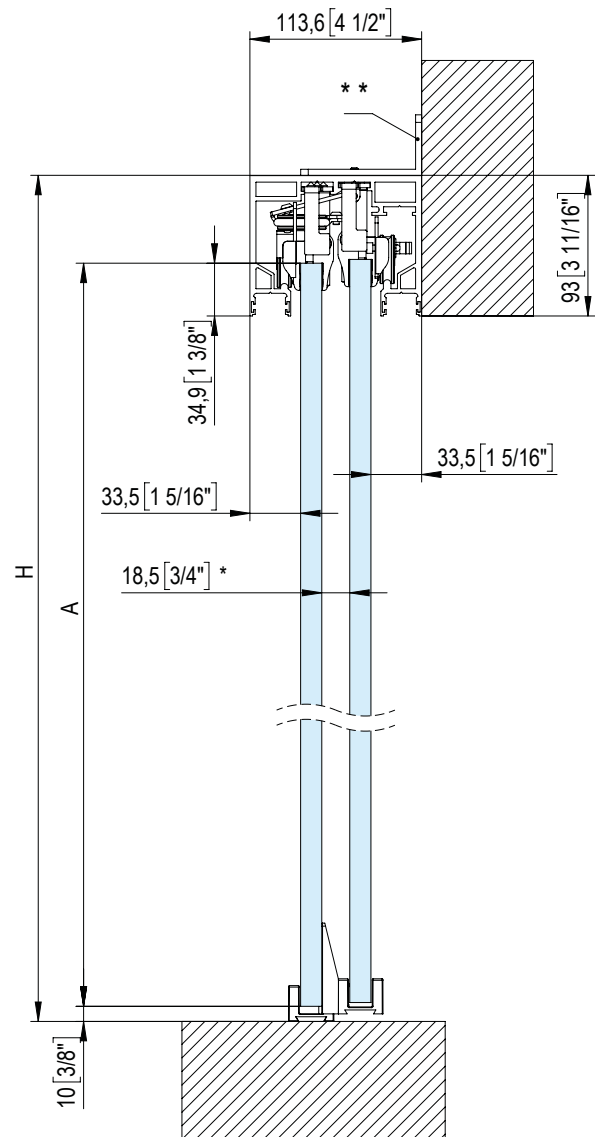
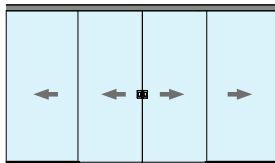

Distanza tra pavimento e soffitto: H  
Distance from floor to ceiling : H

Altezza porte: A = H - 68.1mm  
Doors height: A = H - 2" 43/64

\* Dimensioni per vetri spessore 14mm

\* Dimension for glasses thickness 9/16"

\*\* 4xB150EP26 necessarie ogni metro di profilo

\*\* 4xB150EP26 are required for each meter of profiles



L'installazione dei Fluido+ Telescopico non necessita di forature sul vetro • The installation of Fluido+ Telescopico does not need holes on the glass

# FLUIDO+ Telescopico A PARETE - ON WALL

MAX 150 + 150 Kg  
330 + 330 lbs

Porte - Doors

## KB150ES0/6 = 6 m

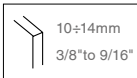

10±14mm  
3/8" to 9/16"



- Kit scorrevole telescopico a parete con doppio soft-close.
- Kit corredizo telescópico a pared con doble Soft-close.
- Telescopic sliding wall kit with double soft-close.
- Teleskopisches Schiebesystem. Wandvariante mit doppeltem Soft-Close.
- Kit mur coulissant télescopique à double Soft-Close.



TAPPI INCLUSI - CAPS INCLUDED

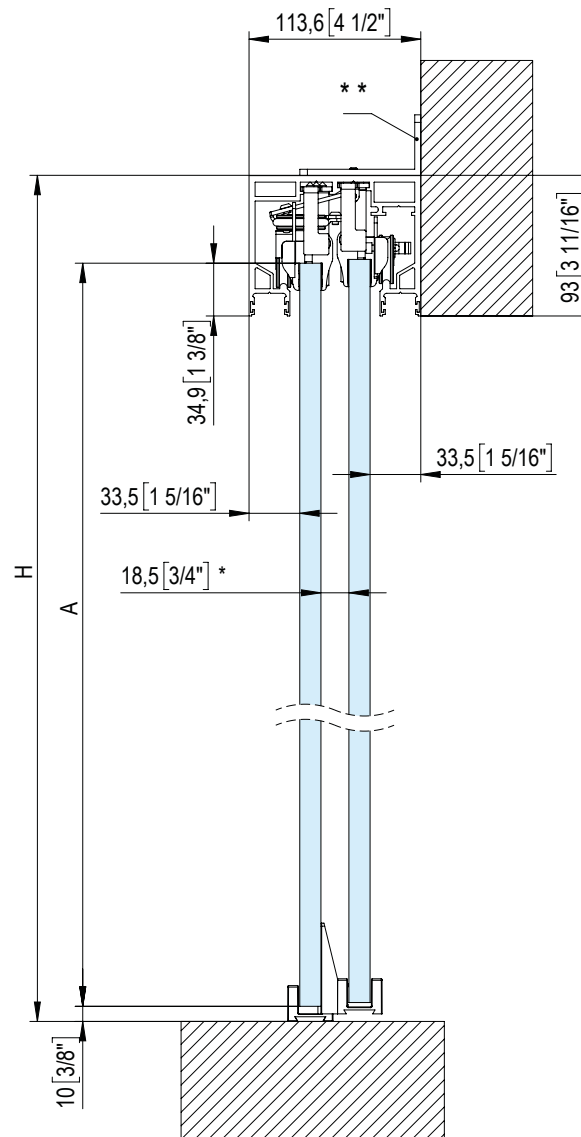
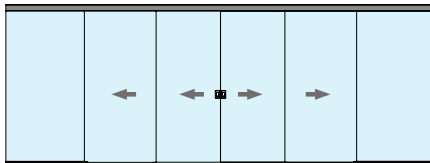

Distanza tra pavimento e soffitto: H  
Distance from floor to ceiling : H

Altezza porte: A = H - 68.1mm  
Doors height: A = H - 2" 43/64

- \* Dimensioni per vetri spessore 14mm
- \* Dimension for glasses thikness 9/16"
- \*\* 4xB150EP26 necessarie ogni metro di profilo
- \*\* 4xB150EP26 are required for each meter of profiles

SCORREVOLI  
SLIDING



L'installazione dei Fluido+ Telescopico non necessita di forature sul vetro • The installation of Fluido+ Telescopico does not need holes on the glass

# FLUIDO+ Telescopico **A PARETE - ON WALL**

**MAX** 150 + 150 Kg  
330 + 330 lbs

**Porte - Doors**

## A PARETE CON VETRO FISSO ON WALL WITH SIDELIGHT

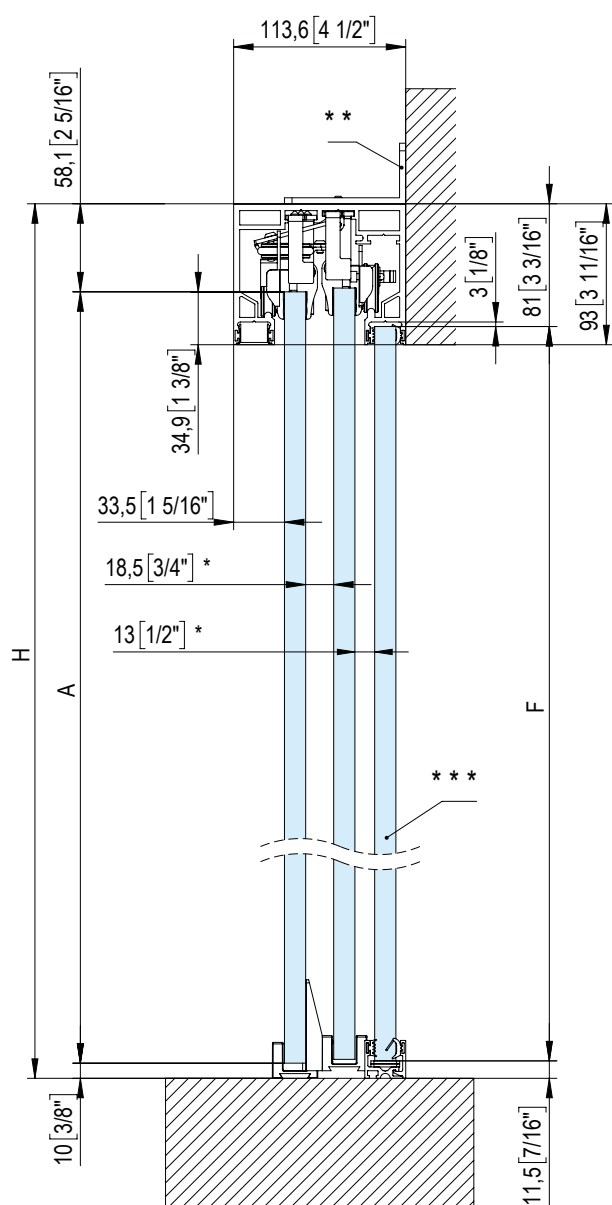

- \* Dimensioni per vetri spessore 14mm
- \* Dimension for glasses thickness 9/16"
- \*\* 4xB150EP26 necessarie ogni metro di profilo
- \*\* 4xB150EP26 are required for each meter of profiles
- \*\*\* Vetro fisso installabile sia a destra che a sinistra
- \*\*\* Fixed glass installable both on the right and on the left

## A PARETE CON DOPPIO VETRO FISSO ON WALL WITH DOUBLE SIDELIGHT

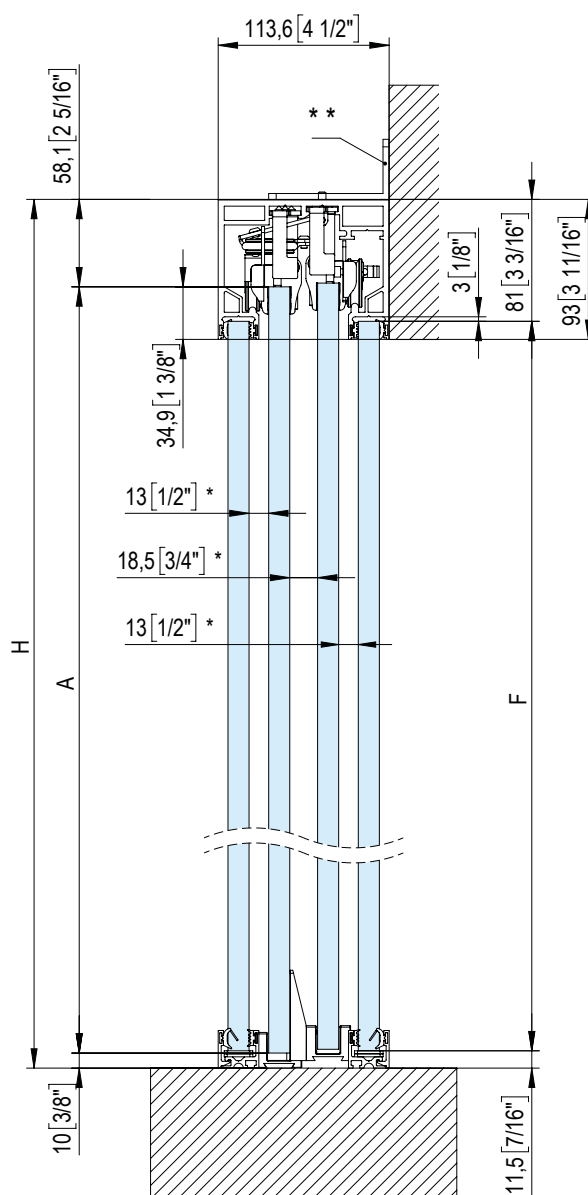

- \* Dimensioni per vetri spessore 14mm
- \* Dimension for glasses thickness 9/16"
- \*\* 4xB150EP26 necessarie ogni metro di profilo
- \*\* 4xB150EP26 are required for each meter of profiles



L'installazione dei Fluido+ Telescopico non necessita di forature sul vetro • The installation of Fluido+ Telescopico does not need holes on the glass



SCORREVOLI  
SLIDING

# FLUIDO+ Telescopico

MAX **150 + 150 Kg**  
330 + 330 lbs

Porte - Doors

## B150EK04/6 ( 6 m )

- Profilo binario per scorrevole telescopico : soffitto, parete e su vetro fisso
- Perfil corredero telescópico para instalación a techo, pared y pared de vidrio.
- Telescopic sliding profile for ceiling, wall and sidelight installation.
- Teleskopisches Schiebetürprofil für Decken-, Wand- und Glaswandeinbau.
- Profil de rail coulissant télescopique : plafond, mur et verre fixe.

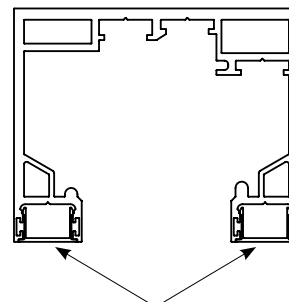

B150EP45/2 (2mt)  
B150EP45/3 (3mt)  
B150EP45/3.2 (3.2mt)  
B0150EP45/4 (4mt)  
B150EP45/6 (6mt)

**OPTIONAL**

## B150EKTS

- Kit Telescopico
- Kit telescópico.
- Telescopic kit.
- Teleskopisches Set.
- Kit télescopique.

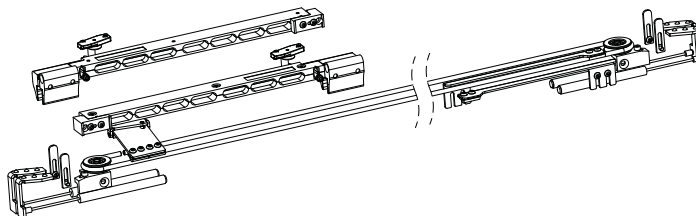

## B150EK05



- Kit coppia pinze falso soffitto
- Kit par de pinzas a cielo falso
- Kit with pair of clamps on false ceiling.
- Bausatz ein Paar Zangen an abgehängter Decke.
- Kit paire de pinces faux-plafond.



## B110EK05



- Kit coppia pinze falso soffitto
- Kit par de pinzas a cielo falso
- Kit with pair of clamps on false ceiling.
- Bausatz ein Paar Zangen an abgehängter Decke.
- Kit paire de pinces faux-plafond.

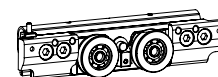
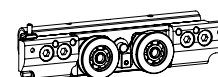

## BF50EKTS

- Guida a terra.
- Guía de suelo
- Ground slide
- Bodenführung
- Guide au sol

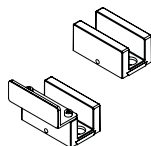

## B150EP26

- Staffa di fissaggio a parete.
- Abrazadera de ajuste a pared.
- Wall fixing plate.
- Wandbefestigungsplatte.
- Plaque de fixation a mur.

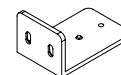

## B150EP27 serie FLUIDO+



- Perno per porte battenti da applicare ad estrusi Fluido+.
- Pernio para puertas batientes, por aplicar a perfiles Fluido+.
- Spindle for swing doors, to be applied to Fluido+ profiles.
- Drehpunkt für Pendeltüren für Fluido+ Profilen.
- Pivot pour portes battantes à appliquer sur profils Fluido+.

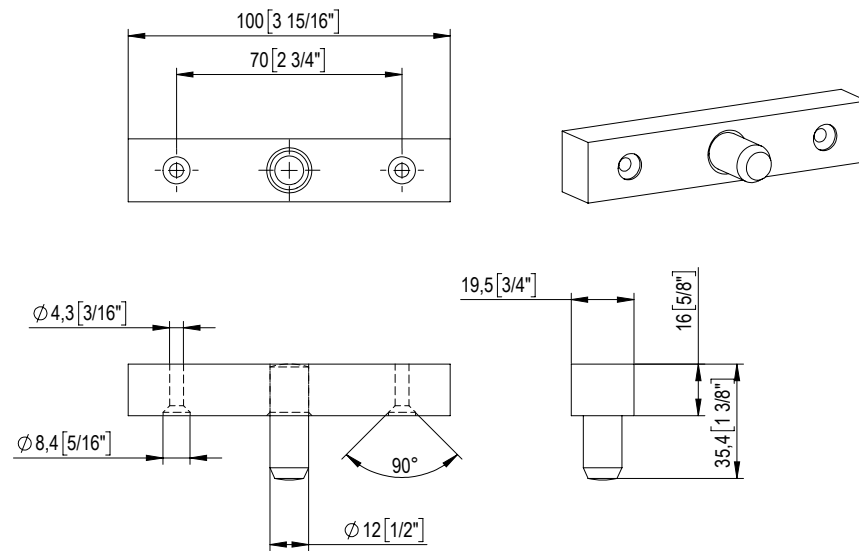

ESEMPIO APPLICAZIONE CON CERNIERA UNICA 101E10 - 100E20

