15.07490.07

Angle connector Milano Original / Premium Original with slotted hole

Material:	brass
Finish:	BlackLine RAL 9005 matt
Mounting:	glass/wall 90°
Glass thickness:	8 mm
Sales unit (SU):	St
Unit package:	1.00
Shape:	square
Measures:	60 x 60 mm

mounting screws not supplied

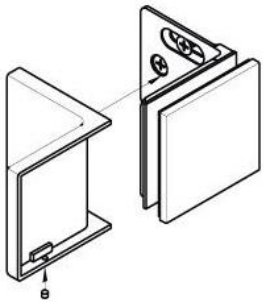
e

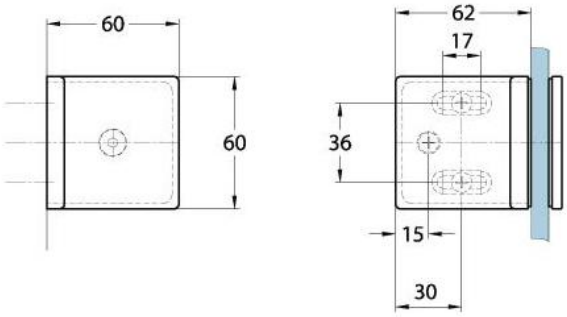
60
60
62
17
36
15
30

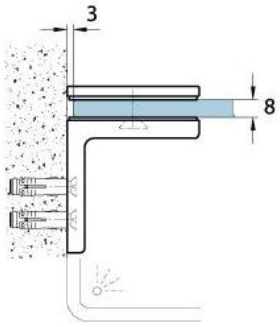
3
8

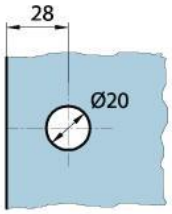
28
Ø20